



RESOLUTION 2018-050

ADOPTING THE CAPITAL IMPROVEMENT PLAN (CIP) FOR FY2018-19

WHEREAS, the City of Sherwood Financial Policy IV-4 states that the City shall adopt a five-year Capital Improvement Project Plan annually; and

WHEREAS, the attached summary of the FY2018-19 Capital Improvement Plan represents capital improvement planning based on the current circumstances and priorities of the City; and

WHEREAS, this Capital Improvement Plan was the basis for projects included in the approved FY2018-19 Budget; and

WHEREAS, there are a greater number of projects identified as necessary than funds available for any given year; and

WHEREAS, the projects identified in the one-year and five-year CIP list represent the projects that the City has determined are the highest priority; and

WHEREAS, it is understood that there are other important projects that are not able to be funded in the one-year CIP which the City intends to further prioritize and fund as funds become available.

NOW, THEREFORE, THE CITY OF SHERWOOD RESOLVES AS FOLLOWS:

Section 1. That it hereby adopts the FY2018-19 Capital Improvement Plan attached hereto as Exhibit A.

Section 2. This Resolution shall be effective upon its approval and adoption.

Duly passed by the City Council this 12th day of June, 2018.

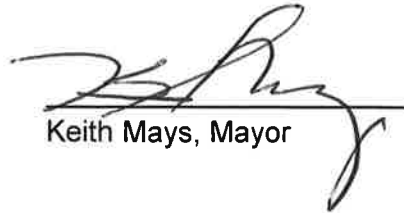
Keith Mays, Mayor

Attest:

Sylvia Murphy, MMC, City Recorder



CAPITAL IMPROVEMENT PLAN



SHERWOOD CANNERY SQUARE AND SHERWOOD CENTER FOR THE ARTS

FY 2018/19-2023/24

JULY 1, 2018

DRAFT

CITY OF SHERWOOD, OREGON

City of Sherwood, Oregon
22560 SW Pine Street
Sherwood, OR 97140

Capital Improvement Plan

Fiscal Year 2018-2019

City Council

Mayor
Council President
Council Member
Council Member
Council Member
Council Member
Council Member

Keith Mays
Sean Garland
Jennifer Kuiper
Renee Brouse
Tim Rosener
Russell Griffin
Kim Young

City Staff

City Manager
Finance Director
Public Works Director
Community Development Director
Community Services Director
City Engineer

Joseph Gall, ICMA-CM
Katie Henry
Craig Sheldon
Julia Hajduk
Kristen Switzer
Robert Galati, P.E.

TABLE OF CONTENTS

ii-ix

EXECUTIVE SUMMARY	ES1 – ES4
SECTION A - ONE-YEAR CAPITAL PROJECTS LIST	A1 – A2
SECTION B - FIVE-YEAR CAPITAL PROJECTS LIST	B1 – B2
SECTION C – FIVE-YEAR MAINTENANCE/OPERATIONAL CAPITALIZED PROJECTS LIST	C1 – C4
SECTION D – COMPLETE LISTING OF ALL CAPITAL PROJECTS DESCRIPTIONS	

TRANSPORTATION CAPITAL PROJECT DESCRIPTIONS

Alexander Lane (Smith Avenue to Terminus)	T-44
Area 54/55 Improvements	T-40
Area 59 Neighborhood Route	T-33
Baker Road Improvements	T-25
Baler to Herman Connection	T-10
Baler Way / Tualatin-Sherwood Road Intersection Improvements	T-43
Brookman Road / Middleton Road Traffic Control Enhancements	T-32
Brookman Road Improvements (3 Lane Arterial)	T-6
Cedar Brook Way Extension – Segment 2	T-11
City Property Derelict House Demolition	T-1
Clifford Court	T-35
Edy Road / Borchers Road – Right-In / Right-Out and Eastbound Lanes	T-21
Edy Road / Highway 99W Intersection Improvements	T-15
Edy Road Improvements	T-7
Edy Road to Roy Rogers Road Collector Road	T-27
Elwert Road / Edy Road Roundabout	T-28
Elwert Road Improvements	T-5
Extension of Langer Farms Parkway at Highway 99W	T-12
Herman Road Extension	T-19

Highland Drive (Willamette Street to Pine Street)	T-38
Highway 99W / Brookman Road Traffic Signal and Realignment	T-13
Kruger / Elwert / Highway 99W Intersection Improvements	T-20
Ladd Hill Road / Brookman Road Intersection Improvements	T-30
Ladd Hill Road Improvements	T-8
Langer Drive Improvements	T-17
Langer Farms Parkway Pedestrian Crossing	T1
Lincoln Street (Oregon Street to Willamette Street)	T-36
Lincoln Street (Willamette Street to Division Street)	T-37
Meinecke Road / Highway 99W Intersection Improvements	T-16
Orcutt Court	T-39
Oregon Intersection Improvements at Murdock and Tonquin Roads	T-4
Oregon Street (Lincoln Street to Murdock Road)	T-46
Oregon Street Improvements	T-9
Pine Street Improvements	T-47
Sherwood Boulevard / Langer Drive Intersection Improvements	T-22
Sherwood System Monitoring Program	T-34
Sunset Boulevard (Greengate Drive to Redfern Drive)	T-45
Sunset Boulevard / Highway 99W Improvements	T-29
Sunset Boulevard / Main Street – Traffic Control Enhancements	T-24
Sunset Boulevard / Murdock Road Turn Lanes	T-31
Sunset Boulevard / Pine Street Intersection Improvements	T-23
Sunset Boulevard / Timbrel Lane – Traffic Control Improvements	T-26
Sunset Boulevard Improvements	T-14
Tonquin Employment Area East/West Collector	T-18
Tonquin Road Safety Improvements	T-3
Tualatin-Sherwood Road Widening Improvements	T-2
Villa Road / First Street Connection	T-42
Willamette Street (Pine Street to Division Street)	T-41

PEDESTRIAN CAPITAL PROJECT DESCRIPTIONS

10 th Street Neighborhood Greenway	P-5
12 th Street Sidewalk Infill	P-20
Cipole Road Sidewalk Infill	p-19
Division Street Sidewalk Infill	P-21
Downtown Streetscapes Master Plan Phase 3 (Old Town Secondary Streets)	P-43
Downtown Streetscapes Master Plan Phase 4 (Old Town Residential Streets)	P-44
Handley Street Sidewalk Infill	P-1
Highway 99W Crosswalks	P-3
Highway 99W Grade Separated Crossing	P-27
Highway 99W Sidewalk Infill	P-2
Hopkins Elementary School East Shared Use Path	P-9
Hopkins Elementary School North Shared Use Path	P-8
Ice Age Tonquin Trail / Highway 99W Connection	P-4
Ice Age Tonquin Trail Segment 10	P-15
Ice Age Tonquin Trail Segment 11	P-16
Ice Age Tonquin Trail Segment 12	P-17
Ice Age Tonquin Trail Segment 6	P-11
Ice Age Tonquin Trail Segment 7	P-12
Ice Age Tonquin Trail Segment 8	P-13
Ice Age Tonquin Trail Segment 9	P-14
Ice-Age Tonquin Trail Wayfinding Signage	P-18a
Ice-Age Tonquin Trail WCVA Bike Station	P-18b
Langer Drive to Trumpeter Shared Use Path	P-7
Local Off-Street Trail Segment 1	P-34
Local Off-Street Trail Segment 4	P-35
Local Off-Street Trail Segment 5	P-36
Local Off-Street Trail Segment 6	P-37
Local Off-Street Trail Segment 7	P-38
Meinecke Road Sidewalk Infill	P-22

Murdock Road Sidewalk Infill Segment 1	P-40
Murdock Road Sidewalk Infill Segment 2	P-41
Oregon Street Sidewalk Infill	P-39
Pine Street / Division Street Crossing Improvements	P-29
Pine Street / Sunset Boulevard Crossing Improvements	P-30
Pine Street Sidewalk Infill Segment 1	P-23
Pine Street Sidewalk Infill Segment 2	P-24
Roy Rogers Road Crossing Improvements	P-42
Sherwood Boulevard Improvements	P-6
Sherwood Middle School Shared Use Path	P-10
Sunset Boulevard / Existing Trail Crossing Improvements	P-33
Sunset Boulevard / Redfern Drive Crossing Improvements	P-32
Sunset Boulevard / St Charles Way Crossing Improvements	P-31
Sunset Boulevard Sidewalk Infill (Design and Construction)	P-45
Washington Street Sidewalk Infill	P-28
Willamette Street Sidewalk Infill Segment 1	P-25
Willamette Street Sidewalk Infill Segment 2	P-26

STORMWATER CAPITAL PROJECT DESCRIPTIONS

2 nd Street / Park Street Regional Stormwater Facility Remediation	SD-8
Brookman Area (Area 54/55 - East) Regional Stormwater Facility	SD-25
Brookman Area (Area 54/55 - West) Regional Stormwater Facility	SD-26
Brookman Area/Upper Ladd Hill Regional Stormwater Facility	SD-24
Cedar Creek Riparian Area Planting, Sunset to Confluence with Chicken Creek	SD-20
Coffee Lake Creek (Area 48) Regional Stormwater Facility	SD-28
Dalke Lane to Tualatin-Sherwood Rd	SD-4
Glenco Court, Installation of Stormwater Quality Propriety Catchbasins	SD-14
Gleneagle Dr, Installation of Stormwater Quality Vault	SD-15
Gleneagle Village Stormwater Facility, Installation of Extended Detention Storm Water Basin	SD-12
Hall St, Lower Roy St, Brickyard, Nottingham St, to Oregon St	SD-3

Hedges Creek (Area 48) Regional Stormwater Facility	SD-27
Installation of Extended Dry Detention Basin – Storm Water Improvement	SD-16
Installation of Storm Water Treatment Swale	SD-17
Kay Apartments/Murdoch Road, Install Stormwater Quality Treatment Swale on Existing Outfall	SD-18
Langer Dr, Jonquil Terr., Roy Rogers Rd – Pipe Replacement	SD-6
Lee Drive to Meinecke Rd – Pipe Replacement	SD-5
Merryman Street to Oregon Street to outfall	SD-2
Murdock Road, Extended Dry Detention Basin	SD-19
Oregon Street Regional Stormwater Facility	SD-7
Oregon Street, North Side, Extended Detention Basin	SD-13
Saint Charles (North) Propriety Cartridge Catchbasin Installation	SD-9
Saint Charles (South) Propriety Cartridge Catchbasin Installation	SD-10
Stella Olsen Park, Drainage Swale Upgrade	SD-11
Stormwater Hydro-Modification Study	SD-22
Stormwater Master Plan Major Update	SD-23
Stormwater Master Plan Minor Update Related to CWS MS4 permit	SD-21
Willamette Street, Norton Avenue, Martin Court, Oregon Street – Storm Water Improvement Project	SD-1

SANITARY CAPITAL PROJECT DESCRIPTIONS

15” Diameter Sanitary Sewer Trunk Line Replacement	SS-14
Brookman Area (Area 54/55) Sanitary Sewer Extension	SS-3
Brookman Sanitary Trunk Line Extension	SS-25
Ladd Hill Road, Sanitary Sewer Mainline Replacement	SS-11
McKillian Industrial Area Sanitary Sewer Mainline Upsizing	SS-10
North Tonquin Employment Area Sanitary Sewer Mainline Extension	SS-2
Old Town Lateral Replacement	SS-19
Old Town Sanitary Sewer Mainline Replacement	SS-5
Onion Flats Trunk West Towards Langer Farms Parkway, Sanitary Sewer Replacement	SS-9
Rock Creek Trunk Capacity Upgrade Phase 1	SS-4
Rock Creek Trunk Capacity Upgrade Phase 2	SS-5

Rock Creek Trunk Line Replacement, P&W RR to Oregon (Ph.2)	SS-7
Rock Creek Trunk Line Replacement, Pacific Highway south to City Limits	SS-21
Sanitary Sewer Master Plan Update	SS-20
Sherwood Pump Station	SS-22
Sherwood Trunk Line Upsizing Project	SS-24
South Tonquin Employment Area Sanitary Sewer Mainline Extension	SS-1
SW Forest Ave, Repair Buried Manhole	SS-12
SW Gleneagle Drive, Sanitary Sewer Line Replacement	SS-17
SW Handley Street, Sanitary Sewer Manhole Maintenance	SS-13
SW Highland Drive, Sanitary Sewer Mainline Replacement	SS-16
SW Orcutt Place, Sanitary Sewer Mainline Replacement	SS-15
SW Pine Street, Sanitary Sewer Replacement	SS-18
SW Sunset Boulevard Sanitary Sewer Extension	SS-26
SW Washington Street and Schamburg Sanitary Sewer Upgrade	SS-6
Upper Tualatin Inceptor Improvement Project	SS-23
Upsize/Remove & Replace Sanitary Sewer Pipe – Park St., Park Row Ave., Columbia St., Foundry Ave., & Division	SS-8

WATER CAPITAL PROJECT DESCRIPTIONS

10-Year (2024) Mainline Installations	W-20
10-Year (2024) Upgrade Existing Mains	W-19
20-Year (2034) Mainline Installations	W-21
Beyond 20-Years (2034+) Mainline Installations	W-22
Existing WRWTP Upgrades	W-1
Expansion to Brookman – Mainline extension along Old Highway 99W from proposed SW Sherwood PRV across Goose Creek	W-11
Expansion to Brookman – Mainline extension from existing stub at Crooked River Lane to proposed Sherwood PRV	W-10
Expansion to Brookman – Mainline extension from Goose Creek extension to Highway 99W existing mainline	W-12
Expansion to TEA – mainline extension from Cipole Road to SW 124 th Avenue	W-17
Expansion to TEA – mainline installation across 21600 Oregon Street property connecting to TEA mainline	W-16

Expansion to TEA – mainline installation along SW 124 th Avenue	W-18
Expansion to TEA – mainline installation from Cipole Road across Tualatin-Sherwood Road to Oregon Street	W-13
Expansion to TEA – mainline installation northeast to southwest across Oregon Street	W-14
Expansion to TEA – mainline installation northeast to southwest across TEA connecting to Oregon Street	W-15
Fire Flow Capacity – June Court	W-9
Fire Flow Capacity – Marjorie Stewart Community/Senior Center	W-7
Fire Flow Capacity – Norton Avenue	W-8
Haide Road PRV	W-26
Handley PRV	W-25
Proposed 1,600 gpm Edy Road Pump Station	W-6
Proposed 1,600 gpm Ladd Hill Pump Station	W-4
Proposed 2,400 gpm Kruger Pump Station	W-5
Routine Pipe Replacement Program	W-23
SW 195 th PRV	W-27
SW Sherwood PRV	W-24
Update Resiliency Plan	W-31
Update Water Life Safety and Seismic Upgrades	W-30
Update Water Management and Conservation Plan	W-29
Upgrade SCADA System	W-28
WRWTP Purchase 5 MGD Intake Capacity	W-2
WRWTP Treatment Expansion – Sherwood 5 MGD Share	W-3

PARKS AND OTHER CAPITAL PROJECT DESCRIPTIONS

Cannery Square Restroom Installation	PK-3
Parks Master Plan Update	PK-5
Sherwood Dog Park, North of 99W	PK-1
Sherwood Skatepark	PK-2
Woodhaven Park Phase 2 – Construction	PK-4

URA CAPITAL PROJECT DESCRIPTIONS

Downtown Parking Lot Paving	URA-1
Downtown Monument Removal	URA-4
Old Town Sidewalk Improvements	URA-2
Old Town Alley Pavement Improvements	URA-3
Sherwood Blvd Property Sanitary Sewer Extension	URA-5



EXECUTIVE SUMMARY

SHERWOOD FIVE YEAR CAPITAL IMPROVEMENT PLAN (FISCAL YEARS 2018 TO 2023)

The City of Sherwood's Capital Improvement Plan (CIP) establishes, prioritizes, and defines funding for capital projects to improve existing systems and develop new infrastructure and facilities. The use of a CIP promotes better use of the City's limited financial resources, reduces costs, focuses priorities, and assists in the coordination of public and private development.

The City's CIP is a five year planning document which identifies the major capital improvement expenditures and gives a proposed sequence of implementing their construction. The CIP serves as a long range dynamic plan since the plan is reviewed and revised annually to account for completed and newly identified projects. In addition, City priorities may change due to funding opportunities or circumstances that have caused a more rapid deterioration of assets or greater need identified elsewhere.

As a basic tool for documenting anticipated capital improvement expenditures, the listing of projects includes "unfunded" projects in which needs have been identified, but specific solutions and funding resources have not been determined.

THE CIP PROCESS

The CIP is the result of an ongoing infrastructure planning process, which provides flexibility and takes advantage of opportunities for funding capital improvement expenditures. The Fiscal Years 2018-2023 CIP is developed utilizing adopted policies and current master plans, input from the public, professional peer review, and review and approval of the City's elected officials. A draft CIP is made available to the general public and elected officials for review and comment. Input from the public occurs at many levels. As Master Plans are developed and adopted, there are public input opportunities to ensure that the plans reflect community input and need.

Throughout the year staff and Council receive comments, suggestions and concerns from the public related to needed improvements which are incorporated into the CIP as appropriate. As part of the CIP development and adoption process for the one-year and five-year plans, the public is encouraged to provide comments. The CIP is presented to the City Council for adoption. The projects and project schedules shown in the CIP are part of the basis for preparation of the City's overall budget and staff allocations for that year.

HOW PROJECTS ARE ADDED TO OR REMOVED FROM THE CIP

The CIP development and review team consists of City staff and department directors who are responsible for development of the CIP project list, reviewing proposed CIP project scopes and schedules, and finally submitting recommendations to the City Manager. The City Manager recommendation is then presented to the City Council.



Typically there are more project requests than can be funded in the five-year CIP period, so the CIP Review Team conducts an internal project ranking of each project relative to all others. The criteria used in this internal ranking include, but are not limited to the following;

- Council Goals – Supports the goals established by the City Council. Meets the city-wide long-term goals and is based upon Master Plan recommendations.
- Master Plan – Proposed upgrade or expansion of infrastructure systems is identified in one of the City’s Master Plans.
- Health and Safety – Enhances, improves, or protects the overall health, safety and welfare of the City’s residents.
- Regulatory Requirement – Proposed upgrade or expansion satisfies regulatory or mandated requirements, standards and specifications.
- Outside Funding/Partnership – That funding sources other than dedicated City resources, are identified, requested, committed, or
- Upgrade Serviceability – To determine if the project has the potential to coincide with other CIP projects to minimize financial costs and development impacts, and to maintain and enhance the efficiency of providing services to the citizens of the City.

The CIP Review Team also considers public input received throughout the year along with additional identified areas of concern to determine if projects need to be added to the CIP master document. They then analyze the financial impact of the CIP as well as the City’s ability to process, design, construct, and ultimately maintain the constructed infrastructure. It is the intent that the review team will meet periodically throughout the year to evaluate the progress of the projects, and determine future needs of the City.

The overall goal of the CIP Review Team is to develop CIP recommendations that:

- Preserve the past by investing in the continued upgrades of City assets and infrastructure;
- Protect the present by performing improvements to existing infrastructure and facilities; and
- Plan for the future.

Items such as minor equipment and routine expenses will not be included in the CIP as they are accounted for in other budget items of the City’s annual budget. In addition, the operating or maintenance impact of the proposed CIP projects are not included in the CIP project costs. These costs will be accounted for in other budget items of the City’s annual budget.

CIP CATEGORIES

Because there are several different funding sources for capital projects, which have limitations on how the funds can be used, projects within the CIP fall within 5 primary categories:

- 1) Transportation Projects
 - a) Transportation Capital Projects
 - b) Transportation Maintenance Projects
 - c) Pedestrian Capital Projects
 - d) Neighborhood Traffic Management/Calming



- 2) Utility Infrastructure Projects
 - a) Stormwater Capital Projects
 - b) Stormwater Maintenance Projects
 - c) Sanitary Sewer Capital Projects
 - d) Sanitary Sewer Maintenance Projects
 - e) Water System Capital Projects
 - f) Water System Maintenance Projects
- 3) General Construction Capital Projects
- 4) Urban Renewal Agency (URA) Projects
 - a) URA Capital Projects
- 5) Parks Projects
 - a) Parks Capital Projects

The CIP document is designed to forecast capital needs for the next five years. The CIP will be reviewed, revised and updated every year as part of the annual City budget development process.

HOW THE CIP IS FUNDED

The purpose of the CIP is two-fold. The one-year CIP identifies specific projects with certain funding availability which will be completed (or started) over the next fiscal year. The five-year CIP is a bit more aspirational as funding availability is not certain. The City may receive more or less revenue depending on development growth, and other revenue sources. In addition, the City may obtain outside funding for projects through grants, county, regional, state or federal allocation of funds. For this reason, the five-year CIP list may include more projects than will actually be able to be funded or constructed within the five-year time period. The CIP is updated annually in order to reflect new information and projections.

The nature and cost of the project generally determine the financing options as well as the projected revenue resources utilized by the project. The following financial resources are evaluated for funding use:

- Outside Funding – including grants, federal, state, county funds and donations.
- Development Fees – system development charges (SDC's).
- Utility Rate Revenue.
- Debt secured by a restricted revenue source.
- General Obligation Debt.

PROJECT LISTS AND DETAIL SHEETS

A complete listing of all the CIP projects is included in Section C. The one-year and five-year project descriptions are included in Section A and Section B of the CIP respectively.

The project detail sheet provides the following information:

- A project location map showing the location and extents of the project.
- The estimated project design/construction cost.
- Identifying which Project Ranking Criteria is being used.



- The project type and priority (e.g., short-term, medium-term, long-term).
- A project description along with a description of the long-term operating and maintenance issues and costs.
- The fiscal year funding is needed within and which funding sources are planned on being used.

COMPLETED PROJECTS

This document generally represents Master Plan projects identified through updates prior to 2016. As projects are completed, they will be marked as such on the detail sheet but remain in the document for posterity. When Master Plans are updated, generally every 5-7 years, the CIP document will be comprehensively updated with new or modified projects and the completed projects will be removed.

CITY OF SHERWOOD
CIP PROJECTS LISTING AND SCHEDULES

CAPITAL IMPROVEMENT PLAN
SECTION A
ONE-YEAR CAPITAL PROJECTS LIST

**CITY OF SHERWOOD
 CIP PROJECTS LISTING AND SCHEDULES**

ONE-YEAR CAPITAL IMPROVEMENT PROJECT LISTING

The following project list shows all capital projects (including those projects funded with operational, capital & other funds) proposed for the FY 2018-2019 budget cycle. These projects are a compilation of projects from the City's Master Plans, and Engineering and Public Works identified infrastructure improvement projects. Not all projects on this table are shown under the Current Year Capital Projects page of the budget, but all projects are included in the FY 2018-2019 budget.

Pg #	Project Title	Estimated Project Cost	Previous Fiscal Year's Expend.	Estimated FY18/19 Expend.	Future Fiscal Year's Expend.	Note
T 29	Sunset Blvd/ Hwy 99W Improvement (Design)	991,262	84,876	117,209	789,177	
T 20	Kruger/Elwert Intersection Improvements	1,687,036	1,359,077	32,597	295,362	1
T 2	Tualatin-Sherwood Rd Widening Coordination with the County	150,000	75,000	25,000	50,000	1
T 9 & SD 7	Oregon St Improvements	6,155,448	0	478,320	5,677,128	
P 45	Sunset Blvd Sidewalk Infill	243,672	28,626	215,046	0	
M1-1	Galbreath Dr from Gerda Ln to Power Lines	197,720	0	197,720	0	
M1-2	Foundry St from Willamette End of Street	220,870	0	220,870	0	
M1-3	Sunset Blvd between Richen Park and Eucalyptus St	422,710	0	422,710	0	
M1-4	Washington St from 2 nd St to 3 rd St	89,820	0	89,820	0	
M1-4	Washington St from Willamette St to Barricade	114,920	0	114,920	0	
SD 8	2 nd St & Park St Storm Water Facility Rehab	375,944	72,305	303,639	0	
M3-33	Murdock Apt. Swale	271,718	50,000	221,718	0	
M3-23	Citywide Catch Basin Remediation Program	480,000	60,000	60,000	360,000	2
M3-25	Cascade Court Drainage	50,000	0	50,000	0	
M3-28	Woodhaven Swales	502,450	0	102,450	400,000	
M3-30	Water Quality Facility Refurbishments	400,000	0	100,000	300,000	
M3-31	Cedarbrook Outfall Project	76,988	13,300	63,698		
SS 25	Brookman Sanitary Sewer Conveyance Extension	2,055,777	18,540	37,237	2,000,000	3
SS 6	Washington St Sewer Rehab	52,750	0	52,750	0	
SS 4	Rock Creek Trunk Capacity Upgrade Ph 1	736,671	0	105,441	631,230	
SS 7	Rock Creek Trunk Capacity Upgrade Ph 2	651,229	0	82,441	568,788	
W 10	Brookman Expansion – Loop from Prop SW Sherwood PRV to Hwy 99W	68,000	0	68,000	0	

**CITY OF SHERWOOD
 CIP PROJECTS LISTING AND SCHEDULES**

Pg #	Project Title	Estimated Project Cost	Previous Fiscal Year's Expend.	Estimated FY18/19 Expend.	Future Fiscal Year's Expend.	Note
W-1	Water Treatment Plant Surge Mitigation	622,514	115,000	507,514		
W 3	Water Treatment Plant Capacity Increase from 5.0mgd	745,000	62,593	80,320	602,087	
	Water Treatment Plant 20.0 mgt Expansion	1,282,847		205,455	1,077,392	
W 23	Routine Waterline Replacement Program	400,000	50,000	50,000	300,000	
W 28	Upgrade SCADA System	98,650	0	98,650	0	
W 3	Generator and Electrical Upgrade at WTP	3,840,070		624,666	3,215,404	
W 31	Update Resiliency Plan	182,201	0	182,201	0	
W 11	Brookman Expansion – Loop from Prop SW Sherwood PRV to Hwy 99W (M 8)	204,000	0	204,000	0	
W 12	Brookman Expansion – Loop from Prop SW Sherwood PRV to Hwy 99W (M 9)	239,000	0	239,000	0	
W 13	TEA Expansion Loop – Loop with Existing Oregon St Mains	154,000	0	154,000	0	
W 24	SW Sherwood PRV	150,000	0	150,000	0	
W 29	Update Water Management and Conservation Plan	75,000	50,000	25,000	0	
W 8	Fire Flow – Norton Ave	141,500	0	141,500	0	
W 30	Water Life Safety and Seismic Upgrades	502,331	82,000	213,018	207,313	
PK 5	Parks Master Plan and SDC Update	175,000	0	175,000	0	
P13	Cedar Creek Trail	865,000	483,100	381,900		4
P18b	Ice Age Tonquin Trail WCVA Bike stations	55,000	20,000	35,000		5
P18a	Ice Age Tonquin Trail Way Finding Signage Project	105,000	35,010	69,990	0	5
PK 1	Dog Park Design – North of Hwy 99W	105,000	5,000	100,000	0	
PK 2	Skate Park Design and Construction	580,000	18,957	561,043	0	6

Keyed Notes

1. Project is being designed and constructed under an Inter-Governmental Agreement (IGA) with WACO, and funded out of MSTIP funds. Costs shown here are City costs only for the land acquisition and/or staff time coordinating the project with Washington County
2. Project is ongoing yearly replacement program and may extend beyond the five year timeline
3. CWS project; funds shown here are anticipated local contribution
4. Regionally funded project; only local match amount shown here
5. Project budgeted amount based on funding by other than City funding sources (WACO Visitors Association – Bicycle Way Finding Grant, Metro – Nature in the Neighborhood Way Finding Grant).
6. Project assumes grant funding obtained for construction of the Skate Park. If funds are not awarded, the project will be scaled back

CITY OF SHERWOOD
CIP PROJECTS LISTING AND SCHEDULES

CAPITAL IMPROVEMENT PLAN
SECTION B
FIVE-YEAR CAPITAL PROJECTS LIST

	Estimated Cost	17/18 (or prior)	18/19	19/20	20/21	21/22	22/23	23/24	Future
STREET PROJECTS; INCLUDING STORM AND SANITARY AS APPLICABLE									
Sunset boulevard/Highway 99 W improvement (design)	\$ 991,262	\$ 84,876	\$ 117,209	\$ 789,177	\$ -	\$ -	\$ -		
Kruger/Eiwert Intersection improvements, City contribution and coordination with County	\$ 1,687,036	\$ 1,359,077	\$ 32,597	\$ 295,362					
Tualatin-Sherwood Road widening coordination with County	\$ 150,000	\$ 75,000	\$ 25,000	\$ 50,000					
Oregon St Improvements (Design and Construction; includes regional WQF)	\$ 6,155,450		\$ 478,320		\$ 4,257,846	\$ 1,419,284			
Sunset Blvd sidewalk infill	\$ 243,672	\$ 28,626	\$ 215,046	\$ -	\$ -	\$ -	\$ -		
Sunset Blvd/Pine St Intersection Improvements	\$ 6,000			\$ 6,000					
Oregon St @ Tonquin Rd & Murdock Rd Improvements	\$ 2,624,000				\$ 500,000	\$ 2,124,000			
Pine Street Phase II	\$ 1,850,000						\$ 1,850,000		
Meinecke Road/Highway 99W Intersection Improvements	\$ 102,813			\$ 102,813					
Galbreath from Gerda Lane to Power Lines (grind and overlay)	\$ 197,720		\$ 197,720						
Foundry from Willamette end of road (reconstruct)	\$ 220,870		\$ 220,870						
Sunset Boulevard between Richen Park and Eucalyptus (grind and overlay)	\$ 422,710		\$ 422,710						
Washington Street from Second to Third Street (reconstruct)	\$ 89,820		\$ 89,820						
Washington Street from Willamette to barricade (reconstruct)	\$ 114,920		\$ 114,920						
Main Street from Railroad to Sunset (grind and overlay)	\$ 200,000			\$ 200,000					
Ladd Hill from Sunset to City limits (grind and overlay)	\$ 121,000			\$ 121,000					
Division Street from Snyder Park Entrance to Cuthill (reconstruct)	\$ 214,000			\$ 214,000					
Hall Street from Merriman to Willamette (reconstruct)	\$ 93,000			\$ 93,000					
Shaumburg from Division to end of road (reconstruct)	\$ 180,000				\$ 180,000				
Washington from Tualatin to Shaumburg (reconstruct)	\$ 145,000				\$ 145,000				
Oregon Street from Lincoln to Hall (grind and overlay)	\$ 154,000				\$ 154,000				
Oregon Street from Hall to Brickyard (reconstruct)	\$ 182,000				\$ 182,000				
Oregon Street from Brickyard to Roundabout (grind and overlay)	\$ 78,000				\$ 78,000				
Borchers between Edy Road and Roy Rogers (grind and overlay)	\$ 164,000					\$ 164,000			
Borchers between Roy Rogers and Sydney (grind and overlay)	\$ 28,000					\$ 28,000			
Langer Drive from Sherwood Blvd to Holland (grind and overlay)	\$ 342,000					\$ 342,000			
Baler between T/S Road and Langer (grind and overlay)	\$ 45,000					\$ 45,000			
Willamette Street from Norton to Foundry (reconstruct)	\$ 137,000						\$ 137,000		
Willamette Street from Orcutt to Pine (reconstruct)	\$ 79,000						\$ 79,000		
Mansfield from Division to Smock (reconstruct)	\$ 183,000						\$ 183,000		
Timbrel from Middleton to Sunset (grind and overlay)	\$ 18,000						\$ 18,000		
Stormwater									
Oregon Street Regional WQF	\$ 704,404		\$ 324,184	\$ 380,220					
2nd & Park St Storm Water Facility Rehab (Design & construction)	\$ 375,944	\$ 72,305	\$ 303,639						
Gleneagle Dr Storm Water Facility	\$ 120,000			\$ 120,000					
Gleneagle Village Storm Water Facility	\$ 120,000			\$ 120,000					
Extended detention Basin, N side of Oregon Street	\$ 149,930	\$ -	\$ -	\$ -	\$ -	\$ -	\$ 149,930		
St Charles (North) Storm Water Facility	\$ 85,000				\$ 85,000				
St Charles (South) Storm Water Facility	\$ 95,000				\$ 95,000				
Murdock Apartment swale	\$ 271,718	\$ 50,000	\$ 221,718						
Citywide Catch Basin Remediation program	\$ 480,000	\$ 60,000	\$ 60,000	\$ 60,000	\$ 60,000	\$ 60,000	\$ 60,000	\$ 60,000	\$ 60,000
Drainage Swale Upgrade - Stella Olsen Park	\$ 110,000				\$ 110,000				
May Court (drainage)	\$ 110,000				\$ 110,000				
Cascade Court (drainage)	\$ 50,000		\$ 50,000						
Willamette Street near Kathy Street	\$ 25,000				\$ 25,000				
Michael Court and Lowell	\$ 140,000			\$ 140,000					
Woodhaven Swales	\$ 502,450		\$ 102,450	\$ 100,000	\$ 100,000	\$ 100,000	\$ 100,000		
Golden Pond Swale	\$ 25,000				\$ 25,000				
Water Quality Facility Refurbishments	\$ 400,000		\$ 100,000	\$ 50,000	\$ 50,000	\$ 50,000	\$ 50,000	\$ 100,000	\$ -
Cedar Brook outfall project	\$ 76,998	\$ 13,300	\$ 63,698	\$ -	\$ -	\$ -	\$ -	\$ -	\$ -
Fair Oaks Drainage	\$ 60,000						\$ 60,000		

Sanitary Sewer									
Old Town Laterals	\$ 771,053			\$ -	\$ 48,000	\$ 48,000	\$ 48,000	\$ 48,000	\$ 579,053
Old Town Mid-block sewer point repair	\$ 32,000		\$ 32,000	\$ -	\$ -	\$ -	\$ -	\$ -	\$ -
Washington St Sewer Rehab	\$ 52,750		\$ 52,750						
Gleneagle Dr Sanitary Sewer Rehab	\$ 49,850						\$ 49,850		
Schaumburg Dr/Division St Sanitary Sewer Rehab	\$ 250,000			\$ 100,000	\$ 150,000				
Rock Creek Trunk Capacity Upgrade Ph I	\$ 736,671		\$ 105,441	\$ 631,230	\$ -	\$ -	\$ -	\$ -	\$ -
Rock Creek Trunk Capacity Upgrade Ph II	\$ 651,229		\$ 82,441	\$ 568,788	\$ -	\$ -	\$ -	\$ -	\$ -
South Tonquin Employment Area Pipeline	\$ 630,388				\$ 126,000	\$ 126,000	\$ 126,000	\$ 126,000	\$ 252,388
North Tonquin Employment Area Pipeline	\$ 2,370,076				\$ 474,000	\$ 474,000	\$ 474,000	\$ 474,000	\$ 948,076
Brookman Area Sanitary Sewer Conveyance extension - CWS project (anticipated City share only)	\$ 55,777	\$ 18,540	\$ 37,237				\$ -	\$ -	\$ -
Sanitary Master Plan	\$ 250,000				\$ 50,000	\$ 50,000	\$ 50,000	\$ 50,000	\$ 100,000
Water									
Brookman Expansion - Loop from Prop SW Sherwood PRV to Hwy 99 (M7)	\$ 68,000		\$ 68,000	\$ -	\$ -	\$ -	\$ -	\$ -	\$ -
WTP Master Plan with TVWD	\$ 75,000	\$ 75,000	\$ -	\$ -	\$ -	\$ -	\$ -	\$ -	\$ -
Water Treatment Plant Surge Mitigation	\$ 622,514	\$ 115,000	\$ 507,514	\$ -	\$ -	\$ -	\$ -	\$ -	\$ -
Water Treatment Plant Capacity Increase from 5.0mgd to 5.8mgd with upgrades	\$ 745,000	\$ 62,593	\$ 80,320	\$ 435,805	\$ 166,282	\$ -	\$ -	\$ -	\$ -
Water Treatment Capacity - 5mgd buy in	\$ 806,000	\$ 806,000	\$ -	\$ -	\$ -	\$ -	\$ -	\$ -	\$ -
Water Treatment Plant 20.0 mgt Expansion	\$ 1,282,847	\$ -	\$ 205,455	\$ 538,696	\$ 538,696				
Routine Waterline Replacement Program	\$ 400,000	\$ 50,000	\$ 50,000	\$ 50,000	\$ 50,000	\$ 50,000	\$ 50,000	\$ 50,000	\$ 50,000
Upgrade SCADA System	\$ 98,650	\$ -	\$ 98,650	\$ -	\$ -	\$ -	\$ -	\$ -	\$ -
WTP Capacity Increase (Upgrade to 9.7 MGD)	\$ 7,560,818	\$ -	\$ -	\$ -	\$ -	\$ 1,500,000	\$ 6,060,818	\$ -	\$ -
Generator and Electrical Upgrade at WTP	\$ 3,840,070	\$ -	\$ 624,666	\$ 1,607,702	\$ 1,607,702	\$ -	\$ -	\$ -	\$ -
Update Resiliency Plan	\$ 182,201	\$ -	\$ 182,201	\$ -	\$ -	\$ -	\$ -	\$ -	\$ -
Brookman Expansion - Loop from prop SW Sherwood PRV to Hwy 99 (M8)	\$ 204,000	\$ -	\$ 204,000	\$ -	\$ -	\$ -	\$ -	\$ -	\$ -
Brookman Expansion - Loop from prop SW Sherwood PRV to Hwy 99 (M9)	\$ 239,000	\$ -	\$ 239,000	\$ -	\$ -	\$ -	\$ -	\$ -	\$ -
TEA Expansion Loop - Loop with existing Oregon Street mains (M29)	\$ 154,000	\$ -	\$ 154,000	\$ -	\$ -	\$ -	\$ -	\$ -	\$ -
SW Sherwood PRV (V-1)	\$ 150,000	\$ -	\$ 150,000	\$ -	\$ -	\$ -	\$ -	\$ -	\$ -
Update Water Management and Conservation Plan	\$ 75,000	\$ 50,000	\$ 25,000	\$ -	\$ -	\$ -	\$ -	\$ -	\$ -
TEA Expansion Loop - Loop with existing Oregon Street mains (M30 and M31)	\$ 702,000	\$ -	\$ -	\$ 702,000	\$ -	\$ -	\$ -	\$ -	\$ -
TEA Expansion Loop - Loop with existing Oregon Street mains (M32, M33, and M34)	\$ 607,000	\$ -	\$ -	\$ -	\$ 607,000	\$ -	\$ -	\$ -	\$ -
Fire Flow - Norton Avenue	\$ 141,500	\$ -	\$ 141,500	\$ -	\$ -	\$ -	\$ -	\$ -	\$ -
Water Life Safety and Seismic Upgrades	\$ 502,331	\$ 82,000	\$ 213,018	\$ 207,313	\$ -				
General Construction									
Cedar Creek Trail - Segment 8 & 9 Design & Construction (local contribution only)	\$ 865,000	\$ 483,100	\$ 381,900	\$ -	\$ -	\$ -	\$ -	\$ -	\$ -
Parks Master Plan & SDC Update	\$ 175,000	\$ -	\$ 175,000	\$ -	\$ -	\$ -	\$ -	\$ -	\$ -
Ice-Age Tonquin Trail WCVA grant funded project (bike stations)	\$ 55,000	\$ 20,000	\$ 35,000						
Ice-Age Tonquin Trail Way Finding Signage Project	\$ 105,000	\$ 35,010	\$ 69,990	\$ -	\$ -	\$ -	\$ -	\$ -	\$ -
Cedar Creek Trail - Segment 11 Design & Construction	\$ 500,000	\$ -	\$ -	\$ -	\$ -	\$ -	\$ -	\$ -	\$ 500,000
Dog Park Design - North of Hwy 99	\$ 105,000	\$ 5,000	\$ 100,000	\$ -	\$ -	\$ -	\$ -	\$ -	\$ -
Skate Park (Design & Constuction)	\$ 580,000	\$ 18,957	\$ 561,043	\$ -	\$ -	\$ -	\$ -	\$ -	\$ -

CAPITAL IMPROVEMENT PLAN
SECTION C
FIVE-YEAR MAINTENANCE/OPERATIONAL
CAPITALIZED PROJECTS LIST

STREET PROJECTS; INCLUDING STORM AND SANITARY AS APPLICABLE

Lower Lines (grind and overlay)		\$ 197,720.00	\$ 197,720.00	
rad surface and place one or more layers of asphalt pavement.	18		\$ 197,720.00	
road (reconstruct)		\$ 220,870.00	\$ 220,870.00	
ramette to end of road. This typically includes placement of rock or a concrete treatment	18		\$ 81,721.90	
ets with a higher traffic volume, both the rock or concrete treatment base and the asphalt	46		\$ 46,382.70	
decision as to which type of street to build is done at the design stage. This project will	47		\$ 92,765.40	
ements as well.				
en Park and Eucalyptus (grind and overlay)		\$ 422,710.00	\$ 422,710.00	
rad surface and place one or more layers of asphalt pavement.	18		\$ 207,127.90	
	47		\$ 215,582.10	
l to Third Street (reconstruct)		\$ 89,820.00	\$ 89,820.00	
reet from Second to Third. This typically includes placement of rock or a concrete with	18		\$ 82,634.40	
e rock may be eliminated and the asphalt increased. For streets with a higher traffic				
treatment base and the asphalt thickness may be increased. The decision as to which	47		\$ 7,185.60	
ie design stage. This project includes storm improvements as well.				
ette to barricade (reconstruct)		\$ 114,920.00	\$ 114,920.00	
reet from Willamette to the barricade. This typically includes placement of rock or a	18		\$ 86,190.00	
ome cases, the rock may be eliminated and the asphalt increased. For streets with a	46		\$ 17,238.00	
k or concrete treatment base and the asphalt thickness may be increased. The decision				
is done at the design stage. This project includes sanitary and storm improvements as	47		\$ 11,492.00	
nsset (grind and overlay)		\$ 200,000.00	\$ 200,000.00	
rad surface and place one or more layers of asphalt pavement.	18		\$ 200,000.00	
nits (grind and overlay)		\$ 121,000.00	\$ 121,000.00	
rad surface and place one or more layers of asphalt pavement.	18		\$ 121,000.00	
k Entrance to Cuthill (reconstruct)		\$ 214,000.00	\$ 214,000.00	
from the entrance to Snyder Park to Cuthill Street. This typically includes placement of	18		\$ 114,000.00	
top. In some cases, the rock may be eliminated and the asphalt increased. For streets				
he rock or concrete treatment base and the asphalt thickness may be increased. The	47		\$ 100,000.00	
: to build is done at the design stage. This project includes storm improvements as well.				
llamette (reconstruct)		\$ 93,000.00	\$ 93,000.00	
l Merriman to Willamette Drive. This typically includes placement of rock or a concrete	18		\$ 93,000.00	
s, the rock may be eliminated and the asphalt increased. For streets with a higher traffic				
treatment base and the asphalt thickness may be increased. The decision as to which				
ie design stage.				
d of road (reconstruct)		\$ 180,000.00		\$ 180,000
n Division to end of Road. This typically includes placement of rock or a concrete with				

	Fund	2021	11/17/18	11/18/19	11/19/20	11/20/21
Shauburg (reconstruct)		\$ 145,000.00				\$ 145,000
Street from Tualalatin Street to Shauburg. This typically includes placement of rock or a concrete with a rock may be eliminated and the asphalt increased. For streets with a higher traffic treatment base and the asphalt thickness may be increased. The decision as to which is done at the design stage. This project includes storm improvements as well.	18					\$ 70,000
	47					\$ 75,000
Walden (grind and overlay)		\$ 154,000.00				\$ 154,000
Grind road surface and place one or more layers of asphalt pavement. This project will also	18					\$ 114,000
	47					40
Brickyard (reconstruct)		\$ 182,000.00				\$ 182,000
Street from Hall to Brickyard. This typically includes placement of rock or a concrete with a rock may be eliminated and the asphalt increased. For streets with a higher traffic treatment base and the asphalt thickness may be increased. The decision as to which is done at the design stage. This project includes storm improvements as well.	18					\$ 152,000
	47					30
Walden Roundabout (grind and overlay)		\$ 78,000.00				\$ 78,000
Grind road surface and place one or more layers of asphalt pavement. This project will also	18					\$ 48,000
	47					30
Walden and Roy Rogers (grind and overlay)		\$ 164,000.00				
Grind road surface and place one or more layers of asphalt pavement.	18					
Walden and Sydney (grind and overlay)		\$ 28,000.00				
Grind road surface and place one or more layers of asphalt pavement.	18					
Walden Road to Holland (grind and overlay)		\$ 342,000.00				
Grind road surface and place one or more layers of asphalt pavement. This project will also	18					
	47					
Walden Center (grind and overlay)		\$ 45,000.00				
Grind road surface and place one or more layers of asphalt pavement.	18					
Walden Foundry (reconstruct)		\$ 137,000.00				
Street from Norton to Foundry. This typically includes placement of rock or a concrete with a rock may be eliminated and the asphalt increased. For streets with a higher traffic treatment base and the asphalt thickness may be increased. The decision as to which is done at the design stage. This project includes storm improvements as well.	18					
	47					
Walden Pine (reconstruct)		\$ 79,000.00				
Street from Orcutt to Pine. This typically includes placement of rock or a concrete with a rock may be eliminated and the asphalt increased. For streets with a higher traffic treatment base and the asphalt thickness may be increased. The decision as to which is done at the design stage. This project includes storm improvements as well.	18					
	47					
Walden Smock (reconstruct)		\$ 183,000.00				
Street from Division to Smock. This typically includes placement of rock or a concrete with a rock may be eliminated and the asphalt increased. For streets with a higher traffic treatment base and the asphalt thickness may be increased. The decision as to which is done at the design stage. This project includes storm improvements as well.	18					
	47					

		FY 17/18	FY 18/19	FY 19/20	FY 20/21
STORM WATER PROJECTS					
ion program		\$ 480,000.00	\$ 60,000.00	\$ 60,000.00	\$ 60,000.00
ment of un-sumped catch basins located within the City's storm drainage conveyance s MS4 Permit	47			\$ 60,000.00	\$ 60,000.00
		\$ 110,000.00			\$ 110,000.00
ing addition catchbasns and pipe.	47			\$ 110,000.00	
		\$ 50,000.00		\$ 50,000.00	
g addition catch basin and piping.	47			\$ 50,000.00	
reet		\$ 25,000.00			\$ 25,000
d addition of a few catch basins.	47				\$ 25,000
		\$ 140,000.00		\$ 140,000.00	
ale, pipe work and structures.	47			\$ 140,000.00	
		\$ 502,450.00		\$ 102,450.00	\$ 100,000.00
on is needed to remove sediments from the facility to ensure continued operation of otect surface waters from adverse impacts of storm water runoff. These ponds are oving pollutants and providing flood prevention and water quality treatment.	47			\$ 102,450.00	
		\$ 25,000.00			\$ 25,000
on is needed to remove sediments from the facility to ensure continued operation of otect surface waters from adverse impacts of storm water runoff. These ponds are oving pollutants and providing flood prevention and water quality treatment.	47				\$ 25,000
iments		\$ 400,000.00		\$ 100,000.00	\$ 50,000.00
on is needed to remove sediments from the facility to ensure continued operation of otect surface waters from adverse impacts of storm water runoff. These ponds are oving pollutants and providing flood prevention and water quality treatment.	47			\$ 100,000.00	\$ 50,000.00
		\$ 76,998.00	\$ 13,300.00	\$ 63,698.00	\$ -
epair an existing slope erosion issue northeast of Cedar Brook Way and northwest of isting storm sewer to a point where a new outfall can be constructed that will eliminate	47		\$ 13,300.00	\$ 63,698.00	
		\$ 60,000.00			
structures and storm improvements.	47				
		\$ 271,718.00	\$ 50,000.00	\$ 221,718.00	
in 17/18 and needs to be do be done during in stream work in 18/19.	47		\$ 50,000.00	\$ 221,718.00	
SANITARY SEWER PROJECTS					
		\$ 240,000.00		0	48
old damaged sewer laterals in Old Town.	46				\$ 48,000
rt Repair		\$ 32,000.00		\$ 32,000.00	
This was originally scheduled for FY 17/18 but will likely not get completed until FY 18/19.					

	2017/18	2018/19	2019/20	2020/21
approximately 250 linear feet of existing 6-inch diameter sanitary sewer, from Manhole with 8-inch diameter pipe. This upgrade will alleviate flow restrictions and bring this section e sizes for public sanitary sewer conveyance systems. City maintenance capability of the ed. Funding will come from existing City sanitary sewer SDC funds.	46		\$ 52,750.00	
Rehab	\$ 49,850.00			
approximately 145 linear feet of existing 6-inch diameter sanitary sewer, from Manhole , with 8-inch diameter pipe. This upgrade will alleviate flow restrictions and bring this num pipe sizes for public sanitary sewer conveyance systems. City maintenance also be enhanced.	46			
Sanitary Sewer Rehab	\$ 250,000.00		\$ 100,000.00	\$ 150,000
approximately 1,162 linear feet of existing 6-inch diameter sanitary sewer, from Manhole h 8-inch diameter pipe. This upgrade will alleviate flow restrictions and bring this section e sizes for public sanitary sewer conveyance systems. City maintenance capability of the ed.	46		\$ 100,000.00	\$ 150,000

WATER PROJECTS

Program	\$ 400,000.00	\$ 50,000.00	\$ 50,000.00	\$ 50,000.00	\$ 50,000
of pipes based on a 100-year life cycle adopting the following prioritization: 1. Known ; 2. Pipe material – based on City record of pipe material and era of manufacture; Highest post-1950 cast iron 3. Pipe age – coordinate replacement of pipes 50 years or older with on (City, County or State) projects.	45	\$ 50,000.00	\$ 50,000.00	\$ 50,000.00	\$ 50,000
	\$ 141,500.00	\$ -	\$ 141,500.00	\$ -	\$ -
ain along Norton Street from Willamette Street south to fire hydrant at Forest Avenue to t sized pipeline does not support the necessary fire flow requirement for the land	45		\$ 141,500.00		
	\$ 98,650.00		\$ 98,650.00		
s to the Supervisory Control and data Acquisition (SCADA) computer system to ensure facility performance and security systems at drinking water resevoirs and pump stations.	45		\$ 98,650.00		

CAPITAL IMPROVEMENT PLAN
SECTION D
COMPLETE LISTING OF ALL CAPITAL
PROJECTS DESCRIPTIONS

**CITY OF SHERWOOD
 CIP PROJECTS LISTING AND SCHEDULES**

CITY PROPERTY DERELICT HOUSE DEMOLITION

Department:	Engineering	MP Project #:	n/a
Category:	Capital Project-Transportation	Navigator Job#	
Total Project Cost:	\$ 25,000	Status	COMPLETED

Ranking Criteria Met		Project Type	Priority		
<input checked="" type="checkbox"/> Council Goals	<input type="checkbox"/> Regulatory Requirement	<input type="checkbox"/> Maintenance	<input type="checkbox"/> High	<input type="checkbox"/> Medium	<input type="checkbox"/> Low
<input type="checkbox"/> Master Plan	<input type="checkbox"/> Outside Funding/Partnership	<input type="checkbox"/> Replacement	<input type="checkbox"/> High	<input type="checkbox"/> Medium	<input type="checkbox"/> Low
<input checked="" type="checkbox"/> Health & Safety	<input type="checkbox"/> Upgrade Serviceability	<input checked="" type="checkbox"/> New/Expansion	<input checked="" type="checkbox"/> High	<input type="checkbox"/> Medium	<input type="checkbox"/> Low
Project Description					
This project includes demolition of a derelict house included in the purchase of the property adjacent to Elwert Road. The house represents a health and safety liability to the City. The property was purchased with the intent of constructing intersection improvements to the Kruger/Elwert intersection. Pending Sherwood School District's High School project, house demolition process may occur earlier and be performed under the High School construction contract.					
Ongoing Maintenance Description and Estimated Annual Cost					
Demolition of the derelict house and out buildings will not result in any annual maintenance expenses or actions.					



% of Project Budget Assigned to Funding Source					
Fiscal Year	Funding Amount	Funding Source	Funding Amount or %	Funding Source	Funding Amount or %
Previous	\$25,000	Transportation Funds	100%		
FY18-19					
FY 19-23					
Future					

CITY OF SHERWOOD CIP PROJECTS LISTING AND SCHEDULES

TUALATIN-SHERWOOD ROAD WIDENING IMPROVEMENTS

Department:	Engineering	MP Project #:	D1
Category:	Capital Project-Transportation	Navigator Job#	
Total Project Cost:	\$43,042,500		

Ranking Criteria Met		Project Type	Priority		
<input checked="" type="checkbox"/> Council Goals	<input type="checkbox"/> Regulatory Requirement	<input type="checkbox"/> Maintenance	<input type="checkbox"/> High	<input type="checkbox"/> Medium	<input type="checkbox"/> Low
<input checked="" type="checkbox"/> Master Plan	<input checked="" type="checkbox"/> Outside Funding/Partnership	<input checked="" type="checkbox"/> Replacement	<input checked="" type="checkbox"/> High	<input type="checkbox"/> Medium	<input type="checkbox"/> Low
<input checked="" type="checkbox"/> Health & Safety	<input checked="" type="checkbox"/> Upgrade Serviceability	<input checked="" type="checkbox"/> New/Expansion	<input checked="" type="checkbox"/> High	<input type="checkbox"/> Medium	<input type="checkbox"/> Low

Project Description

This project includes widening Tualatin-Sherwood Road from Langer Farms Parkway to Teton Avenue, include 5 travel lanes, bicycle lanes, sidewalks, and planter strips. Funding from WACO MSTIP. WACO DLUT responsible for design and construction of roadway improvements.

Ongoing Maintenance Description and Estimated Annual Cost

Public Works does not have any maintenance responsibilities for Tualatin-Sherwood Road pavement section. Stormwater treatment facilities would be maintained by the City under agreement with WACO.

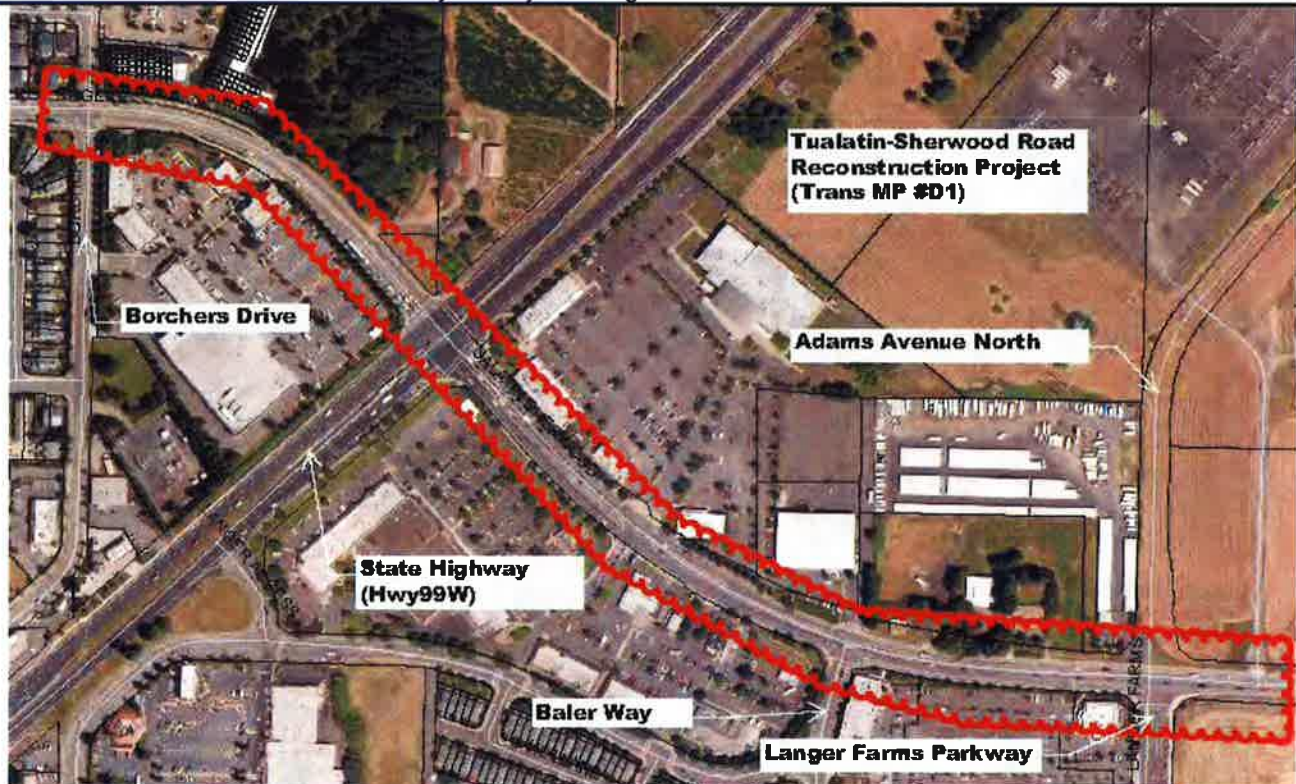

% of Project Budget Assigned to Funding Source

Fiscal Year	Funding Amount	Funding Source	Funding Amount or %	Funding Source	Funding Amount or %
Previous	\$75,000				
FY18-19	\$25,000	Trans Improvement TDT Fund	100%		
FY19-23	\$50,000				
Future	\$42,892,500	WACO MSTIP 3d Funds	100%		

CITY OF SHERWOOD CIP PROJECTS LISTING AND SCHEDULES

TONQUIN ROAD SAFETY IMPROVEMENTS

Department:	Engineering	MP Project #:	D2
Category:	Capital Project-Transportation	Navigator Job#	
Total Project Cost:	\$28,406,000		

Ranking Criteria Met		Project Type	Priority		
<input checked="" type="checkbox"/> Council Goals	<input type="checkbox"/> Regulatory Requirement	<input type="checkbox"/> Maintenance	<input type="checkbox"/> High	<input type="checkbox"/> Medium	<input type="checkbox"/> Low
<input checked="" type="checkbox"/> Master Plan	<input checked="" type="checkbox"/> Outside Funding/Partnership	<input type="checkbox"/> Replacement	<input type="checkbox"/> High	<input type="checkbox"/> Medium	<input type="checkbox"/> Low
<input checked="" type="checkbox"/> Health & Safety	<input checked="" type="checkbox"/> Upgrade Serviceability	<input checked="" type="checkbox"/> New/Expansion	<input type="checkbox"/> High	<input type="checkbox"/> Medium	<input checked="" type="checkbox"/> Low

Project Description

This project includes widening Tonquin Road from Grahams Ferry Road to Oregon Street to provide shoulders. Funding from WACO MSTIP. WACO DLUT responsible for design and construction of roadway improvements.

Ongoing Maintenance Description and Estimated Annual Cost

Public Works would have maintenance responsibilities for keeping vegetation cut back from roadway for that section of Tonquin Road which is within the City Limits.

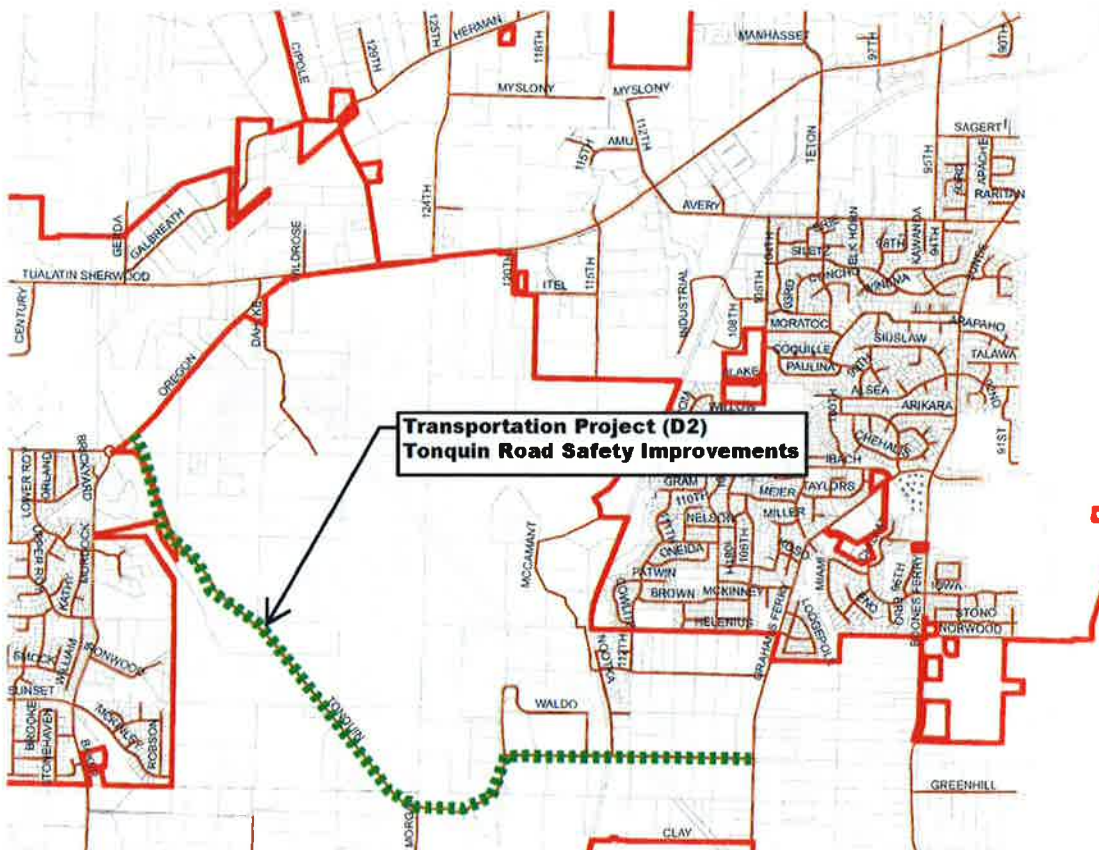

% of Project Budget Assigned to Funding Source					
Fiscal Year	Funding Amount	Funding Source	Funding Amount or %	Funding Source	Funding Amount or %
Previous					
FY18-19					
FY19-23					
Future	\$28,406,000	WACO MSTIP	100%		

**CITY OF SHERWOOD
 CIP PROJECTS LISTING AND SCHEDULES**

OREGON STREET INTERSECTION IMPROVEMENTS AT MURDOCK AND TONQUIN ROADS

Department:	Engineering	MP Project #:	D3
Category:	Capital Project-Transportation	Navigator Job#	
Total Project Cost:	\$2,623,413		

Ranking Criteria Met		Project Type	Priority		
<input checked="" type="checkbox"/> Council Goals	<input type="checkbox"/> Regulatory Requirement	<input type="checkbox"/> Maintenance	<input type="checkbox"/> High	<input type="checkbox"/> Medium	<input type="checkbox"/> Low
<input checked="" type="checkbox"/> Master Plan	<input checked="" type="checkbox"/> Outside Funding/Partnership	<input type="checkbox"/> Replacement	<input type="checkbox"/> High	<input type="checkbox"/> Medium	<input type="checkbox"/> Low
<input type="checkbox"/> Health & Safety	<input checked="" type="checkbox"/> Upgrade Serviceability	<input checked="" type="checkbox"/> New/Expansion	<input type="checkbox"/> High	<input checked="" type="checkbox"/> Medium	<input type="checkbox"/> Low
Project Description					
This project includes construction of a dumbbell roundabout at the Tonquin Road/Oregon Street intersection and Murdock Road/Oregon Street intersection. Dumbbell roundabout modifies existing Murdock Road roundabout by disallowing east circulating lane, the new Tonquin Road roundabout section of the dumbbell disallows the westbound circulating lane. Adds a second westbound approach lane to the Murdock Road roundabout for separated westbound left and westbound through lanes. Keep three lanes on bridge structure. Project funding has not been identified, nor has a project design/construction schedule been established. The expectation is that funding will consist of a combination of City Transportation SDC's and Washington County TDT monies. Project includes purchase of necessary right-of-way lands.					
Ongoing Maintenance Description and Estimated Annual Cost					
Public Works would have long-term maintenance of the new facility. Maintenance items will include landscaping, lane striping, pavement surface repairs, street sweeping and storm system cleaning.					



% of Project Budget Assigned to Funding Source					
Fiscal Year	Funding Amount	Funding Source	Funding Amount or %	Funding Source	Funding Amount or %
Previous	\$36,073	Transportation SDC (Pre-Design)	100%		
FY18-19					
FY19-23	\$2,624,000	(Undefined)			
Future					

CITY OF SHERWOOD CIP PROJECTS LISTING AND SCHEDULES

ELWERT ROAD IMPROVEMENTS

Department:	Engineering	MP Project #:	D4
Category:	Capital Project-Transportation	Navigator Job#	
Total Project Cost:	\$10,155,747		

Ranking Criteria Met		Project Type	Priority		
<input type="checkbox"/> Council Goals	<input type="checkbox"/> Regulatory Requirement	<input type="checkbox"/> Maintenance	<input type="checkbox"/> High	<input type="checkbox"/> Medium	<input type="checkbox"/> Low
<input checked="" type="checkbox"/> Master Plan	<input checked="" type="checkbox"/> Outside Funding/Partnership	<input type="checkbox"/> Replacement	<input type="checkbox"/> High	<input type="checkbox"/> Medium	<input type="checkbox"/> Low
<input type="checkbox"/> Health & Safety	<input checked="" type="checkbox"/> Upgrade Serviceability	<input checked="" type="checkbox"/> New/Expansion	<input type="checkbox"/> High	<input checked="" type="checkbox"/> Medium	<input type="checkbox"/> Low

Project Description

This project includes upgrading Elwert Road from Highway 99W to Edy Road, to a three lane arterial with bike lanes, sidewalks, and planter strips. This project may be phased with project D30 for design and construction purposes. Project funding has not been identified, nor has a project design/construction schedule been established. The expectation is that funding will consist of a combination of City Transportation SDC's and Washington County TDT monies. Project includes purchase of necessary right-of-way lands.

Ongoing Maintenance Description and Estimated Annual Cost

Elwert is currently under WACO jurisdictional and maintenance control. If in the future Elwert Road is transferred into the City's jurisdictional control, Public Works would have long-term maintenance of the new facility. Maintenance items will include street sweeping, storm system cleaning, painted lane striping, planter strip landscaping, and sidewalk cleaning.

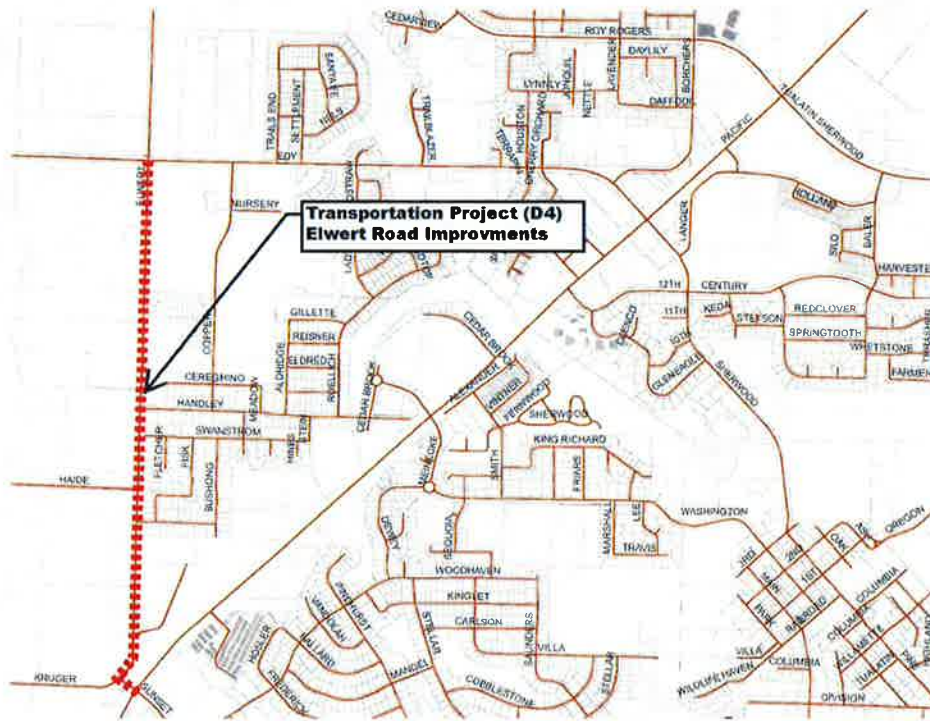

% of Project Budget Assigned to Funding Source

Fiscal Year	Funding Amount	Funding Source	Funding Amount or %	Funding Source	Funding Amount or %
Previous					
FY18-19					
FY19-23					
Future	\$10,155,747	(Undefined)			

CITY OF SHERWOOD CIP PROJECTS LISTING AND SCHEDULES

BROOKMAN ROAD IMPROVEMENTS – THREE LANE ARTERIAL

Department:	Engineering	MP Project #:	D5
Category:	Capital Project-Transportation	Navigator Job#	
Total Project Cost:	\$13,775,908		

Ranking Criteria Met		Project Type	Priority		
<input type="checkbox"/> Council Goals	<input type="checkbox"/> Regulatory Requirement	<input type="checkbox"/> Maintenance	<input type="checkbox"/> High	<input type="checkbox"/> Medium	<input type="checkbox"/> Low
<input checked="" type="checkbox"/> Master Plan	<input checked="" type="checkbox"/> Outside Funding/Partnership	<input type="checkbox"/> Replacement	<input type="checkbox"/> High	<input type="checkbox"/> Medium	<input type="checkbox"/> Low
<input type="checkbox"/> Health & Safety	<input type="checkbox"/> Upgrade Serviceability	<input type="checkbox"/> New/Expansion	<input type="checkbox"/> High	<input checked="" type="checkbox"/> Medium	<input type="checkbox"/> Low
Project Description					
Implement Brookman Road Concept Plan improvements to Brookman Road from Highway 99W to Middleton Road. Upgrade road to three lane arterial facility with a shared use path on the north side. Reserve right-of-way width sufficient for potential widening to five-lane arterial consistent with I-5/Highway 99W Connector Plan for southern arterial. Project funding has not been identified, nor has a project design/construction schedule been established. The expectation is that funding will consist of a combination of State, County and City monies. Project includes purchase of necessary right-of-way lands.					
Ongoing Maintenance Description and Estimated Annual Cost					
Public Works would have long-term maintenance of the new facility. Maintenance items will include street sweeping and storm system cleaning, lane striping, pavement management, planter strip landscaping, and sidewalk maintenance.					



% of Project Budget Assigned to Funding Source					
Fiscal Year	Funding Amount	Funding Source	Funding Amount or %	Funding Source	Funding Amount or %
Previous					
FY18-19					
FY19-23					
Future	\$13,775,908	(Undefined)			

CITY OF SHERWOOD CIP PROJECTS LISTING AND SCHEDULES

EDY ROAD IMPROVEMENTS

Department:	Engineering	MP Project #:	D6
Category:	Capital Project-Transportation	Navigator Job#	
Total Project Cost:	\$8,454,093		

Ranking Criteria Met		Project Type	Priority		
<input checked="" type="checkbox"/> Council Goals	<input type="checkbox"/> Regulatory Requirement	<input type="checkbox"/> Maintenance	<input type="checkbox"/> High	<input type="checkbox"/> Medium	<input type="checkbox"/> Low
<input checked="" type="checkbox"/> Master Plan	<input type="checkbox"/> Outside Funding/Partnership	<input type="checkbox"/> Replacement	<input type="checkbox"/> High	<input type="checkbox"/> Medium	<input type="checkbox"/> Low
<input type="checkbox"/> Health & Safety	<input checked="" type="checkbox"/> Upgrade Serviceability	<input checked="" type="checkbox"/> New/Expansion	<input type="checkbox"/> High	<input checked="" type="checkbox"/> Medium	<input type="checkbox"/> Low
Project Description					
This project includes upgrading Edy Road from Borchers Drive to Elwert Road to a three-lane collector with bike lanes, sidewalks, and planter strips. Project funding has not been identified, nor has a project design/construction schedule been established. The expectation is that funding will consist of a combination of County and City monies. Project includes purchase of necessary right-of-way lands.					
Ongoing Maintenance Description and Estimated Annual Cost					
Public Works would have long-term maintenance of the new facility. Maintenance items would include street sweeping and storm system cleaning, lane striping, pavement management, planter strip landscaping, and sidewalk maintenance.					



% of Project Budget Assigned to Funding Source					
Fiscal Year	Funding Amount	Funding Source	Funding Amount or %	Funding Source	Funding Amount or %
Previous					
FY18-19					
FY19-23					
Future	\$8,454,093	(Undefined)			

CITY OF SHERWOOD CIP PROJECTS LISTING AND SCHEDULES

LADD HILL ROAD IMPROVEMENTS

Department:	Engineering	MP Project #:	D7
Category:	Capital Project-Transportation	Navigator Job#	
Total Project Cost:	\$5,532,749		

Ranking Criteria Met		Project Type	Priority		
<input checked="" type="checkbox"/> Council Goals	<input type="checkbox"/> Regulatory Requirement	<input type="checkbox"/> Maintenance	<input type="checkbox"/> High	<input type="checkbox"/> Medium	<input type="checkbox"/> Low
<input checked="" type="checkbox"/> Master Plan	<input type="checkbox"/> Outside Funding/Partnership	<input type="checkbox"/> Replacement	<input type="checkbox"/> High	<input type="checkbox"/> Medium	<input type="checkbox"/> Low
<input type="checkbox"/> Health & Safety	<input checked="" type="checkbox"/> Upgrade Serviceability	<input checked="" type="checkbox"/> New/Expansion	<input type="checkbox"/> High	<input checked="" type="checkbox"/> Medium	<input type="checkbox"/> Low
Project Description					
This project includes upgrading Ladd Hill Road from Sunset Boulevard to the City Urban Growth Boundary to a three-lane arterial with bike lanes, sidewalks, and planter strips. Project funding has not been identified, nor has a project design/construction schedule been established. The expectation is that funding will consist of a combination of County and City monies. Project includes purchase of necessary right-of-way lands.					
Ongoing Maintenance Description and Estimated Annual Cost					
Public Works would have long-term maintenance of the new facility. Maintenance items would include street sweeping and storm system cleaning, lane striping, pavement management, planter strip landscaping, and sidewalk maintenance.					



% of Project Budget Assigned to Funding Source					
Fiscal Year	Funding Amount	Funding Source	Funding Amount or %	Funding Source	Funding Amount or %
Previous					
FY18-19					
FY19-23					
Future	\$6,532,749	(Undefined)			

CITY OF SHERWOOD CIP PROJECTS LISTING AND SCHEDULES

OREGON STREET IMPROVEMENTS

Department:	Engineering	MP Project #:	D8
Category:	Capital Project-Transportation	Navigator Job#	
Total Project Cost:	\$6,155,448		

Ranking Criteria Met		Project Type	Priority		
<input checked="" type="checkbox"/> Council Goals	<input type="checkbox"/> Regulatory Requirement	<input type="checkbox"/> Maintenance	<input type="checkbox"/> High	<input type="checkbox"/> Medium	<input type="checkbox"/> Low
<input checked="" type="checkbox"/> Master Plan	<input checked="" type="checkbox"/> Outside Funding/Partnership	<input type="checkbox"/> Replacement	<input type="checkbox"/> High	<input type="checkbox"/> Medium	<input type="checkbox"/> Low
<input type="checkbox"/> Health & Safety	<input checked="" type="checkbox"/> Upgrade Serviceability	<input checked="" type="checkbox"/> New/Expansion	<input checked="" type="checkbox"/> High	<input type="checkbox"/> Medium	<input type="checkbox"/> Low

Project Description

This project includes upgrading Oregon Street from existing railroad crossing east to Murdock Road roundabout with a three-lane collector road with bike lanes, sidewalks, and planter strips. A shared use path will be located on the north side of Oregon Street (part of the Ice Age Tonquin Trail project). Funding will consist of a combination of County TDT and City stormwater SDC monies. Project includes purchase of necessary right-of-way, easement and tract lands. Design from FY18/19 to FY19/20. Construction from FY20/21 to FY21/22.

Ongoing Maintenance Description and Estimated Annual Cost

Public Works would have long-term maintenance of the new facility. Maintenance items would include street sweeping and storm system cleaning, lane striping, pavement management, planter strip landscaping, and sidewalk maintenance.



% of Project Budget Assigned to Funding Source					
Fiscal Year	Funding Amount	Funding Source	Funding Amount or %	Funding Source	Funding Amount or %
Previous					
FY18-19	\$478,320	Transportation TDT Funds	75%	City Stormwater SDC Funds	25%
FY19-23	\$5,677,128	Transportation TDT Funds	75%	City Stormwater SDC Funds	25%
Future					

CITY OF SHERWOOD CIP PROJECTS LISTING AND SCHEDULES

BALER TO HERMAN CONNECTION

Department:	Engineering	MP Project #:	D9
Category:	Capital Project-Transportation	Navigator Job#	
Total Project Cost:	\$4,547,377		

Ranking Criteria Met		Project Type	Priority		
<input checked="" type="checkbox"/> Council Goals	<input type="checkbox"/> Regulatory Requirement	<input type="checkbox"/> Maintenance	<input type="checkbox"/> High	<input type="checkbox"/> Medium	<input type="checkbox"/> Low
<input checked="" type="checkbox"/> Master Plan	<input checked="" type="checkbox"/> Outside Funding/Partnership	<input type="checkbox"/> Replacement	<input type="checkbox"/> High	<input type="checkbox"/> Medium	<input type="checkbox"/> Low
<input type="checkbox"/> Health & Safety	<input type="checkbox"/> Upgrade Serviceability	<input checked="" type="checkbox"/> New/Expansion	<input type="checkbox"/> High	<input type="checkbox"/> Medium	<input checked="" type="checkbox"/> Low
Project Description					
This project constructs a collector road connecting Baler Road at Tualatin-Sherwood Road to the future extension of Herman Road at Langer Farms Parkway, including bike lanes, sidewalks, and planter strips. Project funding has not been identified, nor has a project design/construction schedule been established. The expectation is that funding will consist of a combination of County and City monies. Project includes purchase of necessary right-of-way lands.					
Ongoing Maintenance Description and Estimated Annual Cost					
Public Works would have long-term maintenance of the new facility. Maintenance items would include street sweeping and storm system cleaning, lane striping, pavement management, planter strip landscaping, and sidewalk maintenance.					



% of Project Budget Assigned to Funding Source					
Fiscal Year	Funding Amount	Funding Source	Funding Amount or %	Funding Source	Funding Amount or %
Previous					
FY18-19					
FY19-23					
Future	\$4,547,377	(Undefined)			

CITY OF SHERWOOD CIP PROJECTS LISTING AND SCHEDULES

CEDAR BROOK WAY EXTENSION – SEGMENT 2

Department:	Engineering	MP Project #:	D11
Category:	Capital Project-Transportation	Navigator Job#	
Total Project Cost:	\$8,532,750		

Ranking Criteria Met		Project Type	Priority		
<input checked="" type="checkbox"/> Council Goals	<input type="checkbox"/> Regulatory Requirement	<input type="checkbox"/> Maintenance	<input type="checkbox"/> High	<input type="checkbox"/> Medium	<input type="checkbox"/> Low
<input checked="" type="checkbox"/> Master Plan	<input checked="" type="checkbox"/> Outside Funding/Partnership	<input type="checkbox"/> Replacement	<input type="checkbox"/> High	<input type="checkbox"/> Medium	<input type="checkbox"/> Low
<input type="checkbox"/> Health & Safety	<input type="checkbox"/> Upgrade Serviceability	<input checked="" type="checkbox"/> New/Expansion	<input type="checkbox"/> High	<input type="checkbox"/> Medium	<input checked="" type="checkbox"/> Low
Project Description					
This project constructs a collector road from the existing terminus on Meinecke Road to Elwert Road, including bike lanes, sidewalks, and planter strips. Project may be constructed as part of adjacent private site development. Project alignment and funding has not been identified, nor has a project design/construction schedule been established.					
Ongoing Maintenance Description and Estimated Annual Cost					
Public Works would have long-term maintenance of the new facility. Maintenance items would include street sweeping and storm system cleaning, lane striping, pavement management, planter strip landscaping, and sidewalk maintenance.					



% of Project Budget Assigned to Funding Source					
Fiscal Year	Funding Amount	Funding Source	Funding Amount or %	Funding Source	Funding Amount or %
Previous					
FY18-19					
FY19-23					
Future	\$8,532,750	(Undefined)			

CITY OF SHERWOOD CIP PROJECTS LISTING AND SCHEDULES

EXTENSION OF LANGER FARMS PARKWAY AT HIGHWAY 99W

Department:	Engineering	MP Project #:	D12
Category:	Capital Project-Transportation	Navigator Job#	
Total Project Cost:	\$4,257,125		

Ranking Criteria Met		Project Type	Priority		
<input checked="" type="checkbox"/> Council Goals	<input type="checkbox"/> Regulatory Requirement	<input type="checkbox"/> Maintenance	<input type="checkbox"/> High	<input type="checkbox"/> Medium	<input type="checkbox"/> Low
<input checked="" type="checkbox"/> Master Plan	<input type="checkbox"/> Outside Funding/Partnership	<input type="checkbox"/> Replacement	<input type="checkbox"/> High	<input type="checkbox"/> Medium	<input type="checkbox"/> Low
<input type="checkbox"/> Health & Safety	<input type="checkbox"/> Upgrade Serviceability	<input checked="" type="checkbox"/> New/Expansion	<input type="checkbox"/> High	<input type="checkbox"/> Medium	<input checked="" type="checkbox"/> Low
Project Description					
This project constructs a collector road extension of Langer Farm Parkway from the intersection with Highway 99W then running west terminating in a cul-de-sac. Includes bike lanes, sidewalks, and planter strips. Funding for this project has not been identified, nor has a design or construction schedule been established.					
Ongoing Maintenance Description and Estimated Annual Cost					
Public Works would have long-term maintenance of the new facility. Maintenance items would include street sweeping and storm system cleaning, lane striping, pavement management, planter strip landscaping, and sidewalk maintenance.					



% of Project Budget Assigned to Funding Source					
Fiscal Year	Funding Amount	Funding Source	Funding Amount or %	Funding Source	Funding Amount or %
Previous					
FY18-19					
FY19-23					
Future	\$4,257,125	(Undefined)			

**CITY OF SHERWOOD
 CIP PROJECTS LISTING AND SCHEDULES**

HIGHWAY 99W / BROOKMAN ROAD TRAFFIC SIGNAL AND REALIGNMENT

Department:	Engineering	MP Project #:	D14
Category:	Capital Project-Transportation	Navigator Job#	
Total Project Cost:	\$15,451,784		

Ranking Criteria Met		Project Type	Priority		
<input checked="" type="checkbox"/> Council Goals	<input type="checkbox"/> Regulatory Requirement	<input type="checkbox"/> Maintenance	<input type="checkbox"/> High	<input type="checkbox"/> Medium	<input type="checkbox"/> Low
<input checked="" type="checkbox"/> Master Plan	<input checked="" type="checkbox"/> Outside Funding/Partnership	<input type="checkbox"/> Replacement	<input type="checkbox"/> High	<input type="checkbox"/> Medium	<input type="checkbox"/> Low
<input type="checkbox"/> Health & Safety	<input checked="" type="checkbox"/> Upgrade Serviceability	<input checked="" type="checkbox"/> New/Expansion	<input type="checkbox"/> High	<input checked="" type="checkbox"/> Medium	<input type="checkbox"/> Low
Project Description					
Redesign Brookman Road intersection with Highway 99W north ¼ mile current location, include installation of signal, turn lanes, and grade separated railroad crossing. Project funding has not been identified, nor has a project design/construction schedule been established. The expectation is that funding will consist of a combination of State, County and City monies. Project includes purchase of necessary right-of-way lands.					
Ongoing Maintenance Description and Estimated Annual Cost					
Public Works would have long-term maintenance of the new facility. Maintenance items would include street sweeping and storm system cleaning, lane striping, pavement management, planter strip landscaping, and sidewalk maintenance.					

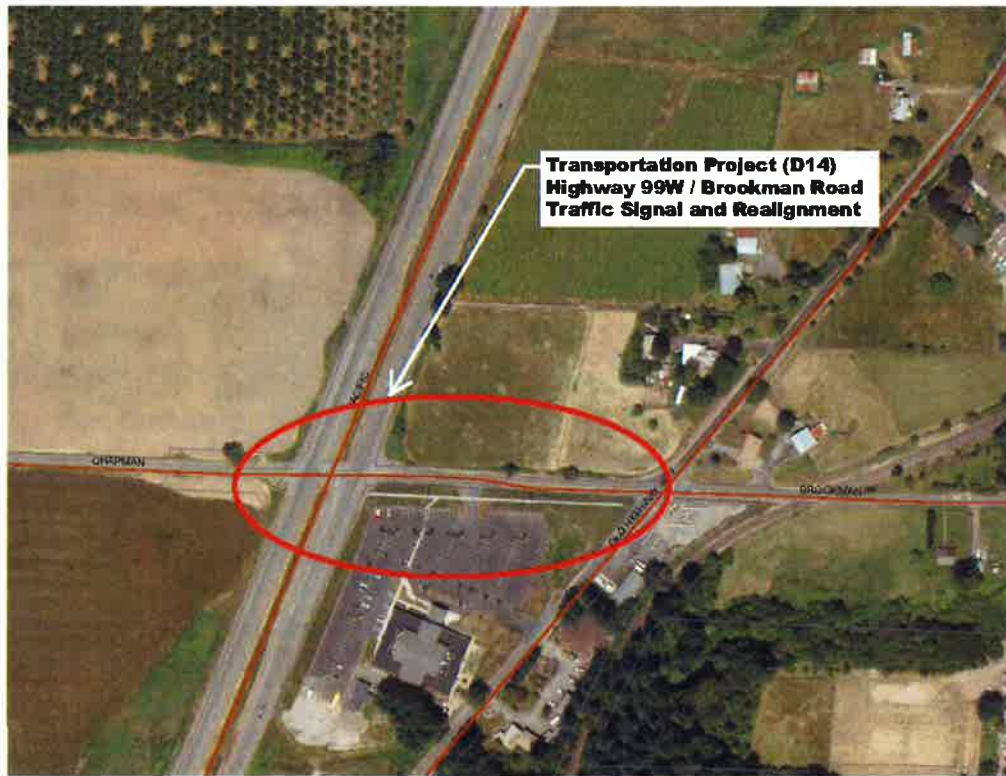

% of Project Budget Assigned to Funding Source					
Fiscal Year	Funding Amount	Funding Source	Funding Amount or %	Funding Source	Funding Amount or %
Previous					
FY18-19					
FY19-23					
Future	\$15,451,784	(Undefined)			

CITY OF SHERWOOD CIP PROJECTS LISTING AND SCHEDULES

SUNSET BOULEVARD IMPROVEMENTS

Department:	Engineering	MP Project #:	D15
Category:	Capital Project-Transportation	Navigator Job#	
Total Project Cost:	\$6,812,674		

Ranking Criteria Met		Project Type	Priority		
<input checked="" type="checkbox"/> Council Goals	<input type="checkbox"/> Regulatory Requirement	<input type="checkbox"/> Maintenance	<input type="checkbox"/> High	<input type="checkbox"/> Medium	<input type="checkbox"/> Low
<input checked="" type="checkbox"/> Master Plan	<input type="checkbox"/> Outside Funding/Partnership	<input type="checkbox"/> Replacement	<input type="checkbox"/> High	<input type="checkbox"/> Medium	<input type="checkbox"/> Low
<input checked="" type="checkbox"/> Health & Safety	<input checked="" type="checkbox"/> Upgrade Serviceability	<input checked="" type="checkbox"/> New/Expansion	<input type="checkbox"/> High	<input checked="" type="checkbox"/> Medium	<input type="checkbox"/> Low
Project Description					
Upgrade Sunset Boulevard (from Aldergrove Avenue to Eucalyptus Terrace) to a three-lane arterial with bike lanes, sidewalks and planter strips. Address vertical crest sight distance issues near Pine Street. Project funding has not been identified, nor has a project design/construction schedule been established.					
Ongoing Maintenance Description and Estimated Annual Cost					
Public Works would have long-term maintenance of the new facility. Maintenance items would include street sweeping and storm system cleaning, lane striping, pavement management, planter strip landscaping, and sidewalk maintenance.					



% of Project Budget Assigned to Funding Source					
Fiscal Year	Funding Amount	Funding Source	Funding Amount or %	Funding Source	Funding Amount or %
Previous					
FY18-19					
FY19-23					
Future	\$6,812,674	(Undefined)			

CITY OF SHERWOOD CIP PROJECTS LISTING AND SCHEDULES

EDY ROAD / HIGHWAY 99W INTERSECTION IMPROVEMENTS

Department:	Engineering	MP Project #:	D16
Category:	Capital Project-Transportation	Navigator Job#	
Total Project Cost:	\$215,906		

Ranking Criteria Met		Project Type	Priority		
<input checked="" type="checkbox"/> Council Goals	<input type="checkbox"/> Regulatory Requirement	<input type="checkbox"/> Maintenance	<input type="checkbox"/> High	<input type="checkbox"/> Medium	<input type="checkbox"/> Low
<input checked="" type="checkbox"/> Master Plan	<input type="checkbox"/> Outside Funding/Partnership	<input type="checkbox"/> Replacement	<input type="checkbox"/> High	<input type="checkbox"/> Medium	<input type="checkbox"/> Low
<input checked="" type="checkbox"/> Health & Safety	<input type="checkbox"/> Upgrade Serviceability	<input checked="" type="checkbox"/> New/Expansion	<input checked="" type="checkbox"/> High	<input type="checkbox"/> Medium	<input type="checkbox"/> Low
Project Description					
Restripe westbound Sherwood Boulevard approach to have a single left turn lane, a single through lane, and a single right turn lane. Eliminate split phase timing for the side streets and maintain the existing green phase on Highway 99W for northbound and southbound lanes. Add crosswalk to southbound approach. Possible phase with Pedestrian (P3) project.					
Ongoing Maintenance Description and Estimated Annual Cost					
Public Works would have long-term maintenance of the new facility. Maintenance items would include street sweeping and lane striping, pavement management, and sidewalk maintenance.					

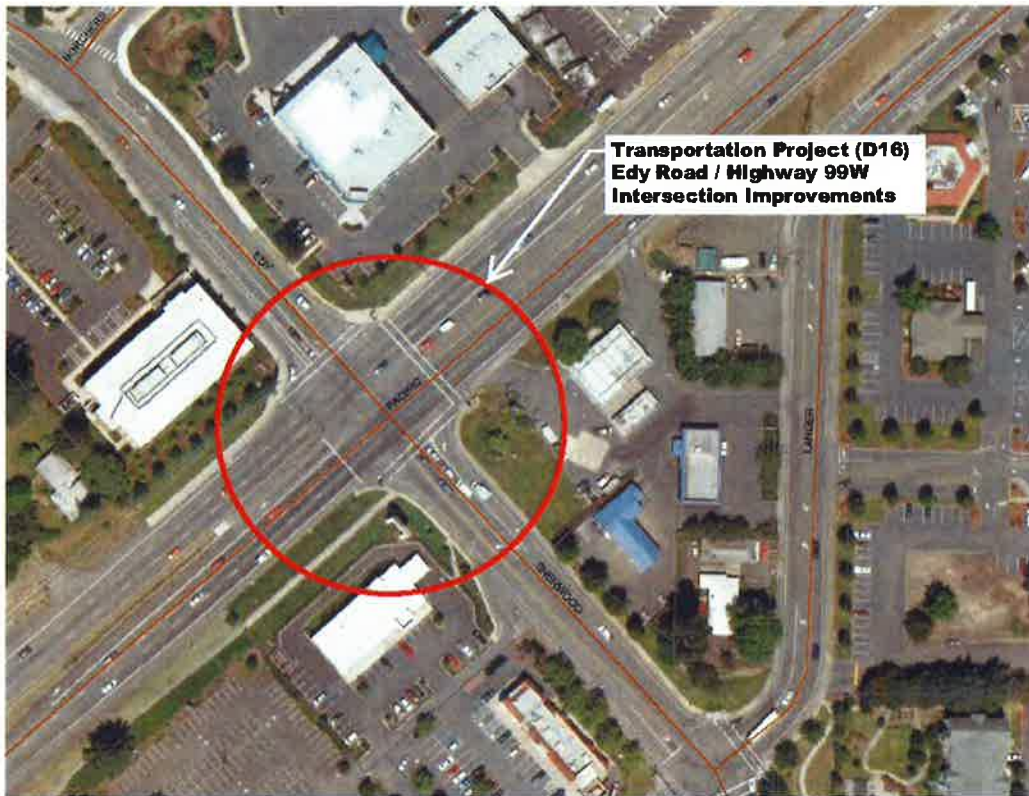

% of Project Budget Assigned to Funding Source					
Fiscal Year	Funding Amount	Funding Source	Funding Amount or %	Funding Source	Funding Amount or %
Previous					
FY18-19					
FY19-23					
Future	\$215,906	(Undefined)			

CITY OF SHERWOOD CIP PROJECTS LISTING AND SCHEDULES

MEINECKE ROAD / HIGHWAY 99W INTERSECTION IMPROVEMENTS

Department:	Engineering	MP Project #:	D17
Category:	Capital Project-Transportation	Navigator Job#	
Total Project Cost:	\$102,813		

Ranking Criteria Met		Project Type	Priority		
<input checked="" type="checkbox"/> Council Goals	<input type="checkbox"/> Regulatory Requirement	<input type="checkbox"/> Maintenance	<input type="checkbox"/> High	<input type="checkbox"/> Medium	<input type="checkbox"/> Low
<input checked="" type="checkbox"/> Master Plan	<input type="checkbox"/> Outside Funding/Partnership	<input type="checkbox"/> Replacement	<input type="checkbox"/> High	<input type="checkbox"/> Medium	<input type="checkbox"/> Low
<input checked="" type="checkbox"/> Health & Safety	<input checked="" type="checkbox"/> Upgrade Serviceability	<input checked="" type="checkbox"/> New/Expansion	<input type="checkbox"/> High	<input checked="" type="checkbox"/> Medium	<input type="checkbox"/> Low

Project Description

Change the eastbound and westbound left turn phasing on Meinecke Road from permitted to permitted/protected and maintain the existing green timing for the northbound and southbound through movements. Possible coordination with Pedestrian Project (P3). Funding of project is listed in two parts; part a) is striping and signal timing which will be performed in the 5-year timeline, part b) is pedestrian crossing striping and safety zone which will be performed at a later date.

Ongoing Maintenance Description and Estimated Annual Cost

Public Works would have long-term maintenance of the new facility. Maintenance items would include street sweeping and lane striping, and pavement management.



% of Project Budget Assigned to Funding Source					
Fiscal Year	Funding Amount	Funding Source	Funding Amount or %	Funding Source	Funding Amount or %
Previous					
FY18-19					
FY19-23	\$102,813	Transportation SDC Funds	100%		
Future					

CITY OF SHERWOOD CIP PROJECTS LISTING AND SCHEDULES

LANGER DRIVE IMPROVEMENTS

Department:	Engineering	MP Project #:	D18
Category:	Capital Project-Transportation	Navigator Job#	
Total Project Cost:	\$4,259,374		

Ranking Criteria Met		Project Type	Priority		
<input checked="" type="checkbox"/> Council Goals	<input type="checkbox"/> Regulatory Requirement	<input type="checkbox"/> Maintenance	<input type="checkbox"/> High	<input type="checkbox"/> Medium	<input type="checkbox"/> Low
<input checked="" type="checkbox"/> Master Plan	<input type="checkbox"/> Outside Funding/Partnership	<input type="checkbox"/> Replacement	<input type="checkbox"/> High	<input type="checkbox"/> Medium	<input type="checkbox"/> Low
<input type="checkbox"/> Health & Safety	<input checked="" type="checkbox"/> Upgrade Serviceability	<input checked="" type="checkbox"/> New/Expansion	<input checked="" type="checkbox"/> High	<input type="checkbox"/> Medium	<input type="checkbox"/> Low
Project Description					
Construct improvements to Langer Drive from Sherwood Boulevard to Baler Way that are consistent with the Sherwood Town Center Plan. Includes buffered bike lanes, on-street parking, wider sidewalks, narrower travel lanes, removal of center left turn lane, and landscaping.					
Ongoing Maintenance Description and Estimated Annual Cost					
City Public Works staff will be responsible for the cleaning and maintenance of this road after construction is completed. However, being new construction, it is anticipated that this work will be minimal and consist mostly of cleaning of storm water catch basins, street sweeping, and leaf disposal.					



% of Project Budget Assigned to Funding Source					
Fiscal Year	Funding Amount	Funding Source	Funding Amount or %	Funding Source	Funding Amount or %
Previous					
FY18-19					
FY19-23					
Future	\$4,259,374	(Undefined)			

CITY OF SHERWOOD CIP PROJECTS LISTING AND SCHEDULES

TONQUIN EMPLOYMENT AREA EAST / WEST COLLECTOR

Department:	Engineering	MP Project #:	D20
Category:	Capital Project-Transportation	Navigator Job#	
Total Project Cost:	\$10,919,535		

Ranking Criteria Met		Project Type	Priority		
<input checked="" type="checkbox"/> Council Goals	<input type="checkbox"/> Regulatory Requirement	<input type="checkbox"/> Maintenance	<input type="checkbox"/> High	<input type="checkbox"/> Medium	<input type="checkbox"/> Low
<input checked="" type="checkbox"/> Master Plan	<input type="checkbox"/> Outside Funding/Partnership	<input type="checkbox"/> Replacement	<input type="checkbox"/> High	<input type="checkbox"/> Medium	<input type="checkbox"/> Low
<input type="checkbox"/> Health & Safety	<input type="checkbox"/> Upgrade Serviceability	<input checked="" type="checkbox"/> New/Expansion	<input type="checkbox"/> High	<input type="checkbox"/> Medium	<input checked="" type="checkbox"/> Low
Project Description					
This project constructs an east-west collector road connecting 124 th Avenue and Tonquin Road across the Tonquin Employment Area. Improvement to be coordinated with Transportation Project (D3).					
Ongoing Maintenance Description and Estimated Annual Cost					
City Public Works staff will be responsible for the cleaning and maintenance of this road after construction is completed. However, being new construction it is anticipated that this work will be minimal and consist mostly of cleaning of storm water catch basins, street sweeping, and leaf disposal.					



% of Project Budget Assigned to Funding Source					
Fiscal Year	Funding Amount	Funding Source	Funding Amount or %	Funding Source	Funding Amount or %
Previous					
FY18-19					
FY19-23					
Future	\$10,919,535	(Undefined)			

CITY OF SHERWOOD CIP PROJECTS LISTING AND SCHEDULES

HERMAN ROAD EXTENSION

Department:	Engineering	MP Project #:	D21
Category:	Capital Project-Transportation	Navigator Job#	
Total Project Cost:	\$13,943,186		

Ranking Criteria Met		Project Type	Priority		
<input checked="" type="checkbox"/> Council Goals	<input type="checkbox"/> Regulatory Requirement	<input type="checkbox"/> Maintenance	<input type="checkbox"/> High	<input type="checkbox"/> Medium	<input type="checkbox"/> Low
<input checked="" type="checkbox"/> Master Plan	<input type="checkbox"/> Outside Funding/Partnership	<input type="checkbox"/> Replacement	<input type="checkbox"/> High	<input type="checkbox"/> Medium	<input type="checkbox"/> Low
<input type="checkbox"/> Health & Safety	<input checked="" type="checkbox"/> Upgrade Serviceability	<input checked="" type="checkbox"/> New/Expansion	<input type="checkbox"/> High	<input type="checkbox"/> Medium	<input checked="" type="checkbox"/> Low
Project Description					
Extends Herman Road from its existing terminus at Cipole Road west to either Highway 99W or Langer Farms Parkway. Constructs either two or three lane collector. Includes bike lanes, sidewalks, and planter strips. Right-of-way purchase or dedication required. Funding has not been identified for this project, but may consist of WACO and City transportation funds. Design and construction schedule has not been established for this project.					
Ongoing Maintenance Description and Estimated Annual Cost					
City Public Works staff will be responsible for the cleaning and maintenance of this road after construction is completed. However, being new construction, it is anticipated that this work will be minimal and consist mostly of cleaning of storm water catch basins, street sweeping, and leaf disposal.					



% of Project Budget Assigned to Funding Source					
Fiscal Year	Funding Amount	Funding Source	Funding Amount or %	Funding Source	Funding Amount or %
Previous					
FY18-19					
FY19-23					
Future	\$13,943,186	(Undefined)			

CITY OF SHERWOOD CIP PROJECTS LISTING AND SCHEDULES

KRUGER / ELWERT / HWY99W INTERSECTION IMPROVEMENTS

Department:	Engineering	MP Project #:	D22
Category:	Capital Project - Transportation	Navigator Job#	
Total Project Cost:	\$1,687,037		

Ranking Criteria Met		Project Type	Priority		
<input checked="" type="checkbox"/> Council Goals	<input type="checkbox"/> Regulatory Requirement	<input type="checkbox"/> Maintenance	<input type="checkbox"/> High	<input type="checkbox"/> Medium	<input type="checkbox"/> Low
<input checked="" type="checkbox"/> Master Plan	<input checked="" type="checkbox"/> Outside Funding/Partnership	<input type="checkbox"/> Replacement	<input type="checkbox"/> High	<input type="checkbox"/> Medium	<input type="checkbox"/> Low
<input checked="" type="checkbox"/> Health & Safety	<input type="checkbox"/> Upgrade Serviceability	<input checked="" type="checkbox"/> New/Expansion	<input checked="" type="checkbox"/> High	<input type="checkbox"/> Medium	<input type="checkbox"/> Low
Project Description					
This project includes construction of a roundabout and relocation of the intersection of Kruger/Elwert Roads. This is joint City/County/State controlled project. The City has expended \$1.3 million to purchase the property needed for the relocation of the Kruger/Elwert intersection. This project will improve safety and traffic volume along Elwert. This project is identified on the FY2012 Federal Appropriations list for Congressional District #1, however the funding potential is considered low at this time. It is expected that ODOT and Washington County DLUT funding sources will be utilized for design and construction.					
Ongoing Maintenance Description and Estimated Annual Cost					
City Public Works staff will be responsible for the cleaning and maintenance of this road after construction is completed. However, being new construction, it is anticipated that this work will be minimal and consist mostly of cleaning of storm water catch basins, street sweeping, and leaf disposal.					

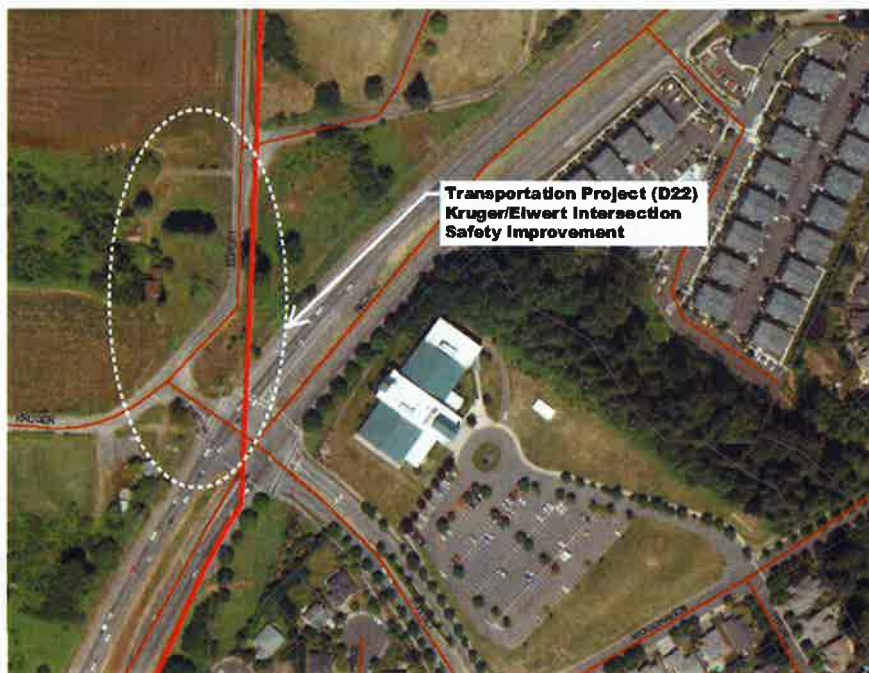

% of Project Budget Assigned to Funding Source					
Fiscal Year	Funding Amount	Funding Source	Funding Amount or %	Funding Source	Funding Amount or %
Previous	\$1,359,077	Transportation TIF Funds	100%		
FY18-19	\$32,598	Transportation TDT Funds	10%	Sanitary	90%
FY19-23	\$295,362	City Sanitary SDC Funds	88%	Transportation TDT Funds	12%
Future					

**CITY OF SHERWOOD
 CIP PROJECTS LISTING AND SCHEDULES**

EDY ROAD / BORCHERS ROAD – RIGHT-IN / RIGHT-OUT AND EASTBOUND LANES

Department:	Engineering	MP Project #:	D23
Category:	Capital Project-Transportation	Navigator Job#	
Total Project Cost:	\$2,000,000		IN CONSTRUCTION – PRI. DEVELOP.

Ranking Criteria Met		Project Type	Priority		
<input checked="" type="checkbox"/> Council Goals	<input type="checkbox"/> Regulatory Requirement	<input type="checkbox"/> Maintenance	<input type="checkbox"/> High	<input type="checkbox"/> Medium	<input type="checkbox"/> Low
<input checked="" type="checkbox"/> Master Plan	<input type="checkbox"/> Outside Funding/Partnership	<input type="checkbox"/> Replacement	<input type="checkbox"/> High	<input type="checkbox"/> Medium	<input type="checkbox"/> Low
<input checked="" type="checkbox"/> Health & Safety	<input checked="" type="checkbox"/> Upgrade Serviceability	<input checked="" type="checkbox"/> New/Expansion	<input checked="" type="checkbox"/> High	<input type="checkbox"/> Medium	<input type="checkbox"/> Low

Project Description

The project converts the Edy Road / Borchers Drive intersection to right-in/right-out and eastbound left-in only movements. Includes the construction of a roundabout further west on Edy Road to provide access to adjacent lands for development. Funding for this project has not been defined and may include private development funding. The design and construction schedule for this project has also not been established.

Ongoing Maintenance Description and Estimated Annual Cost

City Public Works staff will be responsible for the cleaning and maintenance of this road after construction is completed. However, being new construction, it is anticipated that this work will be minimal and consist mostly of cleaning of storm water catch basins, street sweeping, and leaf disposal.



% of Project Budget Assigned to Funding Source					
Fiscal Year	Funding Amount	Funding Source	Funding Amount or %	Funding Source	Funding Amount or %
Previous					
FY18-19					
FY19-23	\$2,000,000	Transportation TDT Fund Credits	25%	Private Development Portion	75%
Future					

**CITY OF SHERWOOD
 CIP PROJECTS LISTING AND SCHEDULES**

SHERWOOD BOULEVARD / LANGER DRIVE INTERSECTION IMPROVEMENTS

Department:	Engineering	MP Project #:	D24
Category:	Capital Project-Transportation	Navigator Job#	
Total Project Cost:	\$937,193		

Ranking Criteria Met		Project Type	Priority		
<input checked="" type="checkbox"/> Council Goals	<input type="checkbox"/> Regulatory Requirement	<input type="checkbox"/> Maintenance	<input type="checkbox"/> High	<input type="checkbox"/> Medium	<input type="checkbox"/> Low
<input checked="" type="checkbox"/> Master Plan	<input type="checkbox"/> Outside Funding/Partnership	<input type="checkbox"/> Replacement	<input type="checkbox"/> High	<input type="checkbox"/> Medium	<input type="checkbox"/> Low
<input checked="" type="checkbox"/> Health & Safety	<input checked="" type="checkbox"/> Upgrade Serviceability	<input checked="" type="checkbox"/> New/Expansion	<input type="checkbox"/> High	<input checked="" type="checkbox"/> Medium	<input type="checkbox"/> Low

Project Description

This project includes moving the existing traffic signal at Langer Drive to the intersection of Century Drive. The Langer Drive intersection would be converted to a right-in/right-out and left-in only movements. Turn lanes would be added at the Century Drive intersection in the eastbound and westbound direction. Funding for this project has not been identified at this time, but may include WACO and City combined funds. The design and construction schedule for this project has also not been established.

Ongoing Maintenance Description and Estimated Annual Cost

City Public Works staff will be responsible for the cleaning and maintenance of this road after construction is completed. However, being new construction, it is anticipated that this work will be minimal and consist mostly of cleaning of storm water catch basins, street sweeping, and leaf disposal.

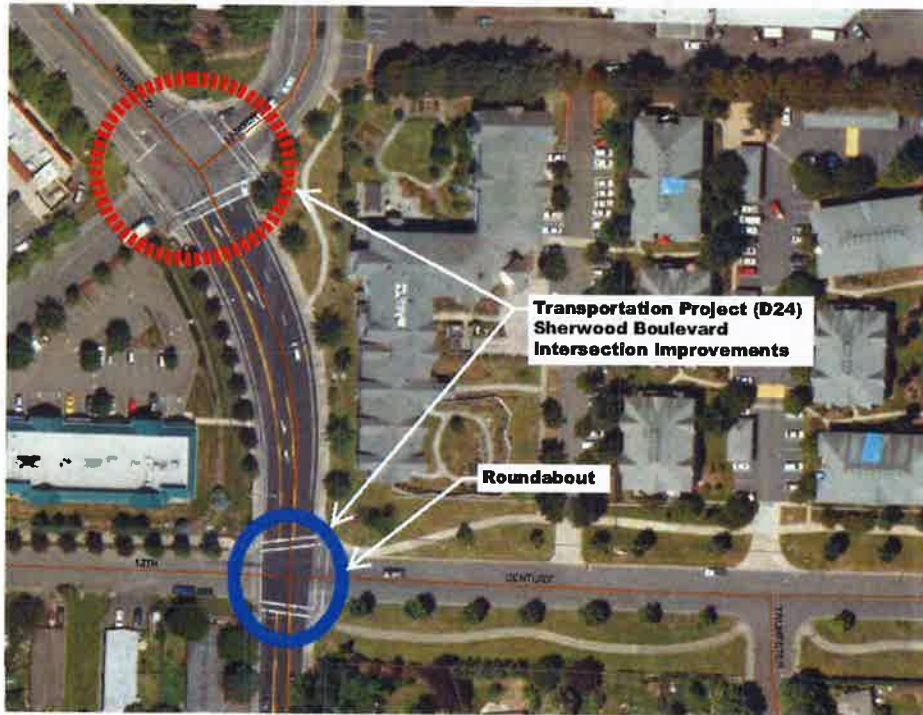

% of Project Budget Assigned to Funding Source					
Fiscal Year	Funding Amount	Funding Source	Funding Amount or %	Funding Source	Funding Amount or %
Previous					
FY18-19					
FY19-23					
Future	\$937,193	(Undefined)			

**CITY OF SHERWOOD
 CIP PROJECTS LISTING AND SCHEDULES**

SUNSET BOULEVARD / PINE STREET INTERSECTION IMPROVEMENTS

Department:	Engineering	MP Project #:	D25
Category:	Capital Project-Transportation	Navigator Job#	
Total Project Cost:	\$6,000		

Ranking Criteria Met		Project Type	Priority		
<input checked="" type="checkbox"/> Council Goals	<input type="checkbox"/> Regulatory Requirement	<input type="checkbox"/> Maintenance	<input type="checkbox"/> High	<input type="checkbox"/> Medium	<input type="checkbox"/> Low
<input checked="" type="checkbox"/> Master Plan	<input type="checkbox"/> Outside Funding/Partnership	<input type="checkbox"/> Replacement	<input type="checkbox"/> High	<input type="checkbox"/> Medium	<input type="checkbox"/> Low
<input checked="" type="checkbox"/> Health & Safety	<input checked="" type="checkbox"/> Upgrade Serviceability	<input checked="" type="checkbox"/> New/Expansion	<input type="checkbox"/> High	<input checked="" type="checkbox"/> Medium	<input type="checkbox"/> Low
Project Description					
This project includes restriping Sunset Boulevard at Pine Street to add eastbound and westbound left turn lanes.					
Ongoing Maintenance Description and Estimated Annual Cost					
City Public Works staff will be responsible for the cleaning and maintenance of this road after construction is completed. However, being new construction, it is anticipated that this work will be minimal and consist mostly of restriping.					



% of Project Budget Assigned to Funding Source					
Fiscal Year	Funding Amount	Funding Source	Funding Amount or %	Funding Source	Funding Amount or %
Previous					
FY18-19					
FY19-23	\$6,000	Transportation SDC Funds	100%		
Future					

**CITY OF SHERWOOD
 CIP PROJECTS LISTING AND SCHEDULES**

SUNSET BOULEVARD / MAIN STREET – TRAFFIC CONTROL ENHANCEMENTS

Department:	Engineering	MP Project #:	D26
Category:	Capital Project-Transportation	Navigator Job#	
Total Project Cost:	\$605,936		

Ranking Criteria Met		Project Type	Priority		
<input checked="" type="checkbox"/> Council Goals	<input type="checkbox"/> Regulatory Requirement	<input type="checkbox"/> Maintenance	<input type="checkbox"/> High	<input type="checkbox"/> Medium	<input type="checkbox"/> Low
<input checked="" type="checkbox"/> Master Plan	<input type="checkbox"/> Outside Funding/Partnership	<input type="checkbox"/> Replacement	<input type="checkbox"/> High	<input type="checkbox"/> Medium	<input type="checkbox"/> Low
<input checked="" type="checkbox"/> Health & Safety	<input checked="" type="checkbox"/> Upgrade Serviceability	<input checked="" type="checkbox"/> New/Expansion	<input type="checkbox"/> High	<input type="checkbox"/> Medium	<input checked="" type="checkbox"/> Low

Project Description

This project includes installation of a traffic signal at the intersection of Sunset Boulevard and Main Street. Funding for this project has not been identified at this time, nor has a design and construction schedule for this project been established.

Ongoing Maintenance Description and Estimated Annual Cost

City Public Works staff will be responsible for the cleaning and maintenance of this road after construction is completed. However, being new construction, it is anticipated that this work will be minimal and consist mostly of cleaning and maintaining signal performance.



% of Project Budget Assigned to Funding Source

Fiscal Year	Funding Amount	Funding Source	Funding Amount or %	Funding Source	Funding Amount or %
Previous					
FY18-19					
FY19-23					
Future	\$605,936	(Undefined)			

**CITY OF SHERWOOD
 CIP PROJECTS LISTING AND SCHEDULES**

BAKER ROAD IMPROVEMENTS

Department:	Engineering	MP Project #:	D27
Category:	Capital Project-Transportation	Navigator Job#	
Total Project Cost:	\$1,702,588		

Ranking Criteria Met		Project Type	Priority		
<input checked="" type="checkbox"/> Council Goals	<input type="checkbox"/> Regulatory Requirement	<input type="checkbox"/> Maintenance	<input type="checkbox"/> High	<input type="checkbox"/> Medium	<input type="checkbox"/> Low
<input checked="" type="checkbox"/> Master Plan	<input type="checkbox"/> Outside Funding/Partnership	<input type="checkbox"/> Replacement	<input type="checkbox"/> High	<input type="checkbox"/> Medium	<input type="checkbox"/> Low
<input type="checkbox"/> Health & Safety	<input checked="" type="checkbox"/> Upgrade Serviceability	<input checked="" type="checkbox"/> New/Expansion	<input type="checkbox"/> High	<input checked="" type="checkbox"/> Medium	<input type="checkbox"/> Low

Project Description

This project includes upgrading Baker Road from Sunset Boulevard south to the City's southern Urban Growth Boundary, with a two-lane arterial including bike lanes, sidewalks and planter strips. Funding for this project has not been identified at this time, nor has a design and construction schedule for this project been established.

Ongoing Maintenance Description and Estimated Annual Cost

City Public Works staff will be responsible for the cleaning and maintenance of this road after construction is completed. However, being new construction, it is anticipated that this work will be minimal and consist mostly of street sweeping, storm drainage system cleaning, and leaf pick-up.



% of Project Budget Assigned to Funding Source

Fiscal Year	Funding Amount	Funding Source	Funding Amount or %	Funding Source	Funding Amount or %
Previous					
FY18-19					
FY19-23					
Future	\$1,702,588	(Undefined)			

**CITY OF SHERWOOD
 CIP PROJECTS LISTING AND SCHEDULES**

SUNSET BOULEVARD / TIMBREL LANE TRAFFIC CONTROL ENHANCEMENTS

Department:	Engineering	MP Project #:	D28
Category:	Capital Project-Transportation	Navigator Job#	
Total Project Cost:	\$1,999,932		

Ranking Criteria Met		Project Type	Priority		
<input checked="" type="checkbox"/> Council Goals	<input type="checkbox"/> Regulatory Requirement	<input type="checkbox"/> Maintenance	<input type="checkbox"/> High	<input type="checkbox"/> Medium	<input type="checkbox"/> Low
<input checked="" type="checkbox"/> Master Plan	<input type="checkbox"/> Outside Funding/Partnership	<input type="checkbox"/> Replacement	<input type="checkbox"/> High	<input type="checkbox"/> Medium	<input type="checkbox"/> Low
<input checked="" type="checkbox"/> Health & Safety	<input type="checkbox"/> Upgrade Serviceability	<input checked="" type="checkbox"/> New/Expansion	<input type="checkbox"/> High	<input type="checkbox"/> Medium	<input checked="" type="checkbox"/> Low

Project Description

This project includes installation of a single lane roundabout at the Sunset Boulevard/Timbrel Lane intersection. Funding for this project has not been identified at this time, nor has a design and construction schedule for this project been established. Project would require purchasing land for roundabout right-of-way.

Ongoing Maintenance Description and Estimated Annual Cost

City Public Works staff will be responsible for the cleaning and maintenance of this road after construction is completed. However, being new construction it is anticipated that this work will be minimal and consist mostly of street sweeping, storm drainage system cleaning, and leaf pick-up.



% of Project Budget Assigned to Funding Source

Fiscal Year	Funding Amount	Funding Source	Funding Amount or %	Funding Source	Funding Amount or %
Previous					
FY18-19					
FY19-23					
Future	\$1,999,932	(Undefined)			

CITY OF SHERWOOD CIP PROJECTS LISTING AND SCHEDULES

EDY ROAD TO ROY ROGERS ROAD COLLECTOR ROADWAY

Department:	Engineering	MP Project #:	D29
Category:	Capital Project-Transportation	Navigator Job#	
Total Project Cost:	\$3,202,650		

Ranking Criteria Met		Project Type	Priority		
<input checked="" type="checkbox"/> Council Goals	<input type="checkbox"/> Regulatory Requirement	<input type="checkbox"/> Maintenance	<input type="checkbox"/> High	<input type="checkbox"/> Medium	<input type="checkbox"/> Low
<input checked="" type="checkbox"/> Master Plan	<input type="checkbox"/> Outside Funding/Partnership	<input type="checkbox"/> Replacement	<input type="checkbox"/> High	<input type="checkbox"/> Medium	<input type="checkbox"/> Low
<input type="checkbox"/> Health & Safety	<input checked="" type="checkbox"/> Upgrade Serviceability	<input checked="" type="checkbox"/> New/Expansion	<input type="checkbox"/> High	<input type="checkbox"/> Medium	<input checked="" type="checkbox"/> Low
Project Description					
This project includes building a two-lane collector road between Edy Road and Roy Rogers Road, between Cedarview Way and Lynnly Way. Funding for this project has not been identified at this time, nor has a design and construction schedule for this project been established. This project would require purchasing land for road right-of-way.					
Ongoing Maintenance Description and Estimated Annual Cost					
City Public Works staff will be responsible for the cleaning and maintenance of this road after construction is completed. However, being new construction, it is anticipated that this work will be minimal and consist mostly of street sweeping, storm drainage system cleaning, and leaf pick-up.					



% of Project Budget Assigned to Funding Source					
Fiscal Year	Funding Amount	Funding Source	Funding Amount or %	Funding Source	Funding Amount or %
Previous					
FY18-19					
FY19-23					
Future	\$3,202,650	(Undefined)			

CITY OF SHERWOOD CIP PROJECTS LISTING AND SCHEDULES

ELWERT ROAD / EDY ROAD ROUNDABOUT

Department:	Engineering	MP Project #:	D30
Category:	Capital Project-Transportation	Navigator Job#	
Total Project Cost:	\$2,562,343		

Ranking Criteria Met		Project Type	Priority		
<input checked="" type="checkbox"/> Council Goals	<input type="checkbox"/> Regulatory Requirement	<input type="checkbox"/> Maintenance	<input type="checkbox"/> High	<input type="checkbox"/> Medium	<input type="checkbox"/> Low
<input checked="" type="checkbox"/> Master Plan	<input type="checkbox"/> Outside Funding/Partnership	<input type="checkbox"/> Replacement	<input type="checkbox"/> High	<input type="checkbox"/> Medium	<input type="checkbox"/> Low
<input type="checkbox"/> Health & Safety	<input checked="" type="checkbox"/> Upgrade Serviceability	<input checked="" type="checkbox"/> New/Expansion	<input type="checkbox"/> High	<input checked="" type="checkbox"/> Medium	<input type="checkbox"/> Low
Project Description					
This project includes installing single lane roundabout at the intersection of Edy Road and Elwert Road. This project may be phased with Transportation Project (D4) for design and construction purposes. Funding for this project has not been identified at this time, nor has a design and construction schedule for this project been established. This project would require purchasing land for road right-of-way.					
Ongoing Maintenance Description and Estimated Annual Cost					
City Public Works staff will be responsible for the cleaning and maintenance of this road after construction is completed. However, being new construction, it is anticipated that this work will be minimal and consist mostly of street sweeping, storm drainage system cleaning, and leaf pick-up.					

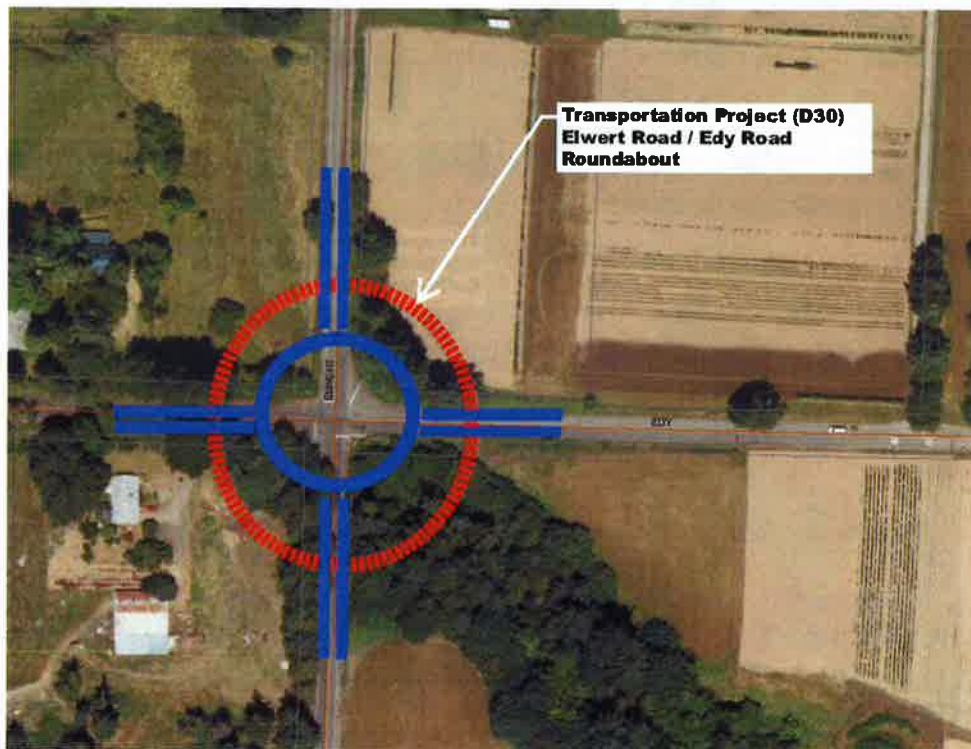

% of Project Budget Assigned to Funding Source					
Fiscal Year	Funding Amount	Funding Source	Funding Amount or %	Funding Source	Funding Amount or %
Previous					
FY18-19					
FY19-23					
Future	\$2,562,343	(Undefined)			

**CITY OF SHERWOOD
 CIP PROJECTS LISTING AND SCHEDULES**

SUNSET BOULEVARD / HIGHWAY 99W IMPROVEMENTS

Department:	Engineering	MP Project #:	D31
Category:	Capital Project-Transportation	Navigator Job#	
Total Project Cost:	\$991,262		

Ranking Criteria Met		Project Type	Priority		
<input checked="" type="checkbox"/> Council Goals	<input type="checkbox"/> Regulatory Requirement	<input type="checkbox"/> Maintenance	<input type="checkbox"/> High	<input type="checkbox"/> Medium	<input type="checkbox"/> Low
<input checked="" type="checkbox"/> Master Plan	<input type="checkbox"/> Outside Funding/Partnership	<input type="checkbox"/> Replacement	<input type="checkbox"/> High	<input type="checkbox"/> Medium	<input type="checkbox"/> Low
<input checked="" type="checkbox"/> Health & Safety	<input checked="" type="checkbox"/> Upgrade Serviceability	<input checked="" type="checkbox"/> New/Expansion	<input checked="" type="checkbox"/> High	<input type="checkbox"/> Medium	<input type="checkbox"/> Low
Project Description					
This project includes adding westbound and eastbound left turn lanes on Sunset Boulevard, and changing the signal phasing from permissive to protected/permissive phasing. Consider implementing improvements with Pedestrian Project (P3) or Transportation Project (D22). Funding for this project has not been identified at this time, nor has a design and construction schedule for this project been established.					
Ongoing Maintenance Description and Estimated Annual Cost					
City Public Works staff will be responsible for the cleaning and maintenance of this road after construction is completed. However, being new construction, it is anticipated that this work will be minimal and consist mostly of restriping, street sweeping, and leaf pick-up.					



% of Project Budget Assigned to Funding Source					
Fiscal Year	Funding Amount	Funding Source	Funding Amount or %	Funding Source	Funding Amount or %
Previous	\$84,876	Transportation TDT Funds	100%		
FY18-19	\$117,209	Transportation TDT Funds	100%		
FY19-23	\$789,177	Transportation TDT Funds	100%		
Future					

CITY OF SHERWOOD CIP PROJECTS LISTING AND SCHEDULES

LADD HILL ROAD / BROOKMAN ROAD INTERSECTION IMPROVEMENTS

Department:	Engineering	MP Project #:	D32
Category:	Capital Project-Transportation	Navigator Job#	
Total Project Cost:	\$226,466		

Ranking Criteria Met		Project Type	Priority		
<input checked="" type="checkbox"/> Council Goals	<input type="checkbox"/> Regulatory Requirement	<input type="checkbox"/> Maintenance	<input type="checkbox"/> High	<input type="checkbox"/> Medium	<input type="checkbox"/> Low
<input checked="" type="checkbox"/> Master Plan	<input type="checkbox"/> Outside Funding/Partnership	<input type="checkbox"/> Replacement	<input type="checkbox"/> High	<input type="checkbox"/> Medium	<input type="checkbox"/> Low
<input checked="" type="checkbox"/> Health & Safety	<input checked="" type="checkbox"/> Upgrade Serviceability	<input checked="" type="checkbox"/> New/Expansion	<input type="checkbox"/> High	<input type="checkbox"/> Medium	<input checked="" type="checkbox"/> Low
Project Description					
This project includes adding a southbound right turn lane on Ladd Hill Road to Brookman Road. Funding for this project has not been identified at this time, nor has a design and construction schedule for this project been established. This project would require purchasing land for road right-of-way.					
Ongoing Maintenance Description and Estimated Annual Cost					
City Public Works staff will be responsible for the cleaning and maintenance of this road after construction is completed. However, being new construction, it is anticipated that this work will be minimal and consist mostly of street sweeping, storm drainage system cleaning, and leaf pick-up.					



% of Project Budget Assigned to Funding Source					
Fiscal Year	Funding Amount	Funding Source	Funding Amount or %	Funding Source	Funding Amount or %
Previous					
FY18-19					
FY19-23					
Future	\$226,466	(Undefined)			

**CITY OF SHERWOOD
 CIP PROJECTS LISTING AND SCHEDULES**

SUNSET BOULEVARD / MURDOCK ROAD TURN LANES

Department:	Engineering	MP Project #:	D33
Category:	Capital Project-Transportation	Navigator Job#	
Total Project Cost:	\$508,322		

Ranking Criteria Met		Project Type	Priority		
<input checked="" type="checkbox"/> Council Goals	<input type="checkbox"/> Regulatory Requirement	<input type="checkbox"/> Maintenance	<input type="checkbox"/> High	<input type="checkbox"/> Medium	<input type="checkbox"/> Low
<input checked="" type="checkbox"/> Master Plan	<input type="checkbox"/> Outside Funding/Partnership	<input type="checkbox"/> Replacement	<input type="checkbox"/> High	<input type="checkbox"/> Medium	<input type="checkbox"/> Low
<input checked="" type="checkbox"/> Health & Safety	<input checked="" type="checkbox"/> Upgrade Serviceability	<input checked="" type="checkbox"/> New/Expansion	<input type="checkbox"/> High	<input checked="" type="checkbox"/> Medium	<input type="checkbox"/> Low
Project Description					
This project includes adding a southbound right-turn lane and northbound left-turn lane on Murdock Road at the intersection with Sunset Boulevard. Funding for this project has not been identified at this time, nor has a design and construction schedule for this project been established.					
Ongoing Maintenance Description and Estimated Annual Cost					
City Public Works staff will be responsible for the cleaning and maintenance of this road after construction is completed. However, being new construction, it is anticipated that this work will be minimal and consist mostly of street sweeping, restriping, and leaf pick-up.					



% of Project Budget Assigned to Funding Source					
Fiscal Year	Funding Amount	Funding Source	Funding Amount or %	Funding Source	Funding Amount or %
Previous					
FY18-19					
FY19-23					
Future	\$508,322	(Undefined)			

**CITY OF SHERWOOD
 CIP PROJECTS LISTING AND SCHEDULES**

BROOKMAN ROAD / MIDDLETON ROAD TRAFFIC CONTROL ENHANCEMENTS

Department:	Engineering	MP Project #:	D34
Category:	Capital Project-Transportation	Navigator Job#	
Total Project Cost:	\$138,945		

Ranking Criteria Met		Project Type	Priority		
<input checked="" type="checkbox"/> Council Goals	<input type="checkbox"/> Regulatory Requirement	<input type="checkbox"/> Maintenance	<input type="checkbox"/> High	<input type="checkbox"/> Medium	<input type="checkbox"/> Low
<input checked="" type="checkbox"/> Master Plan	<input type="checkbox"/> Outside Funding/Partnership	<input type="checkbox"/> Replacement	<input type="checkbox"/> High	<input type="checkbox"/> Medium	<input type="checkbox"/> Low
<input checked="" type="checkbox"/> Health & Safety	<input checked="" type="checkbox"/> Upgrade Serviceability	<input checked="" type="checkbox"/> New/Expansion	<input type="checkbox"/> High	<input checked="" type="checkbox"/> Medium	<input type="checkbox"/> Low
Project Description					
This project includes moving the existing stop signage to the north and south Middleton Road approaches, and adding a southbound left-turn lane on Brookman Road at the intersection. Funding for this project has not been identified at this time, nor has a design and construction schedule for this project been established.					
Ongoing Maintenance Description and Estimated Annual Cost					
City Public Works staff will be responsible for the cleaning and maintenance of this road after construction is completed. However, being new construction, it is anticipated that this work will be minimal and consist mostly of street sweeping, storm drainage system cleaning, and leaf pick-up.					



% of Project Budget Assigned to Funding Source					
Fiscal Year	Funding Amount	Funding Source	Funding Amount or %	Funding Source	Funding Amount or %
Previous					
FY18-19					
FY19-23					
Future	\$138,945	(Undefined)			

**CITY OF SHERWOOD
 CIP PROJECTS LISTING AND SCHEDULES**

AREA 59 NEIGHBORHOOD ROUTE

Department:	Engineering	MP Project #:	D35
Category:	Capital Project-Transportation	Navigator Job#	
Total Project Cost:	\$3,160,297		

Ranking Criteria Met		Project Type	Priority		
<input checked="" type="checkbox"/> Council Goals	<input type="checkbox"/> Regulatory Requirement	<input type="checkbox"/> Maintenance	<input type="checkbox"/> High	<input type="checkbox"/> Medium	<input type="checkbox"/> Low
<input checked="" type="checkbox"/> Master Plan	<input type="checkbox"/> Outside Funding/Partnership	<input type="checkbox"/> Replacement	<input type="checkbox"/> High	<input type="checkbox"/> Medium	<input type="checkbox"/> Low
<input type="checkbox"/> Health & Safety	<input type="checkbox"/> Upgrade Serviceability	<input checked="" type="checkbox"/> New/Expansion	<input type="checkbox"/> High	<input checked="" type="checkbox"/> Medium	<input type="checkbox"/> Low

Project Description

This project includes constructing a neighborhood classification road between Copper Terrace and Elwert Road as identified in the Area 59 concept plan. Funding for this project has not been identified at this time, nor has a design and construction schedule for this project been established. It is expected that private site development within this area will dedicate the needed right-of-way and construct the street.

Ongoing Maintenance Description and Estimated Annual Cost

City Public Works staff will be responsible for the cleaning and maintenance of this road after construction is completed. However, being new construction, it is anticipated that this work will be minimal and consist mostly of street sweeping, storm drainage system cleaning, and leaf pick-up.



% of Project Budget Assigned to Funding Source					
Fiscal Year	Funding Amount	Funding Source	Funding Amount or %	Funding Source	Funding Amount or %
Previous					
FY18-19					
FY19-23					
Future	\$3,160,297	(Undefined)			

**CITY OF SHERWOOD
 CIP PROJECTS LISTING AND SCHEDULES**

SHERWOOD SYSTEM MONITORING PROGRAM

Department:	Engineering	MP Project #:	D36
Category:	Capital Project-Transportation	Navigator Job#	
Total Project Cost:	\$400,000		

Ranking Criteria Met		Project Type	Priority		
<input checked="" type="checkbox"/> Council Goals	<input type="checkbox"/> Regulatory Requirement	<input type="checkbox"/> Maintenance	<input type="checkbox"/> High	<input type="checkbox"/> Medium	<input type="checkbox"/> Low
<input checked="" type="checkbox"/> Master Plan	<input type="checkbox"/> Outside Funding/Partnership	<input type="checkbox"/> Replacement	<input type="checkbox"/> High	<input type="checkbox"/> Medium	<input type="checkbox"/> Low
<input type="checkbox"/> Health & Safety	<input type="checkbox"/> Upgrade Serviceability	<input checked="" type="checkbox"/> New/Expansion	<input type="checkbox"/> High	<input type="checkbox"/> Medium	<input checked="" type="checkbox"/> Low
Project Description					
Establish and maintain a program involving monitoring system performance measures semiannually. Program will monitor growth, performance targets, and identify when improvements are needed.					
Ongoing Maintenance Description and Estimated Annual Cost					
Maintain a monitoring program on an on-going basis.					

% of Project Budget Assigned to Funding Source					
Fiscal Year	Funding Amount	Funding Source	Funding Amount or %	Funding Source	Funding Amount or %
Previous					
FY18-19					
FY19-23					
Future	\$400,000	(Undefined)			

**CITY OF SHERWOOD
 CIP PROJECTS LISTING AND SCHEDULES**

CLIFFORD COURT STREET RECONSTRUCTION

Department:	Engineering	MP Project #:	X2
Category:	Capital Project – Upgrade	Navigator Job#	n/a
Total Project Cost:	\$2,375,000		

Ranking Criteria Met		Project Type	Priority		
<input checked="" type="checkbox"/> Council Goals	<input type="checkbox"/> Regulatory Requirement	<input type="checkbox"/> Maintenance	<input type="checkbox"/> High	<input type="checkbox"/> Medium	<input type="checkbox"/> Low
<input type="checkbox"/> Master Plan	<input type="checkbox"/> Outside Funding/Partnership	<input checked="" type="checkbox"/> Replacement	<input type="checkbox"/> High	<input type="checkbox"/> Medium	<input checked="" type="checkbox"/> Low
<input type="checkbox"/> Health & Safety	<input checked="" type="checkbox"/> Upgrade Serviceability	<input type="checkbox"/> New/Expansion	<input type="checkbox"/> High	<input type="checkbox"/> Medium	<input type="checkbox"/> Low

Project Description

This project reconstructs approximately 190 linear feet of Clifford Court from the intersection of Lincoln Street to the end of the cul-de-sac. This project upgrades the current road section to meet the City's TSP standards for a local street. Also included is the acquisition of right-of-way, the installation/upgrade of utility infrastructure (sanitary, storm, and water) to meet current standards, undergrounding of franchise utilities, and street lighting improvement. Project funding has not been identified, nor has a project design/construction schedule been established. The expectation is that funding will consist of City SDC's.

Ongoing Maintenance Description and Estimated Annual Cost

City Public Works staff will be responsible for the cleaning and maintenance of this road after construction is completed. However, being new construction, it is anticipated that this work will be minimal and consist mostly of cleaning of storm water catch basins, street sweeping, and leaf disposal.



% of Project Budget Assigned to Funding Source					
Fiscal Year	Funding Amount	Funding Source	Funding Amount or %	Funding Source	Funding Amount or %
Previous					
FY18-19					
FY19-23					
Future	\$2,375,000	(Undefined)			

**CITY OF SHERWOOD
 CIP PROJECTS LISTING AND SCHEDULES**

LINCOLN STREET (OREGON STREET TO WILLAMETTE STREET)

Department:	Engineering	MP Project #:	X3
Category:	Capital Project – Upgrade	Navigator Job#	n/a
Total Project Cost:	\$2,970,000		

Ranking Criteria Met		Project Type	Priority		
<input checked="" type="checkbox"/> Council Goals	<input type="checkbox"/> Regulatory Requirement	<input type="checkbox"/> Maintenance	<input type="checkbox"/> High	<input type="checkbox"/> Medium	<input type="checkbox"/> Low
<input type="checkbox"/> Master Plan	<input type="checkbox"/> Outside Funding/Partnership	<input checked="" type="checkbox"/> Replacement	<input type="checkbox"/> High	<input type="checkbox"/> Medium	<input checked="" type="checkbox"/> Low
<input type="checkbox"/> Health & Safety	<input checked="" type="checkbox"/> Upgrade Serviceability	<input type="checkbox"/> New/Expansion	<input type="checkbox"/> High	<input type="checkbox"/> Medium	<input type="checkbox"/> Low
Project Description					
This project reconstructs approximately 975 linear feet of Lincoln Street between Oregon Street and Willamette Street. This project upgrades the current road section to meet the City's TSP standards for a neighborhood street. Also included is the acquisition of right-of-way, the installation/upgrade of utility infrastructure (sanitary, storm, and water) to meet current standards, undergrounding of franchise utilities, and street lighting improvement. Project funding has not been identified, nor has a project design/construction schedule been established. The expectation is that funding will consist of a combination of City SDC's and County TDT monies.					
Ongoing Maintenance Description and Estimated Annual Cost					
City Public Works staff will be responsible for the cleaning and maintenance of this road after construction is completed. However, being new construction it is anticipated that this work will be minimal and consist mostly of cleaning of storm water catch basins, street sweeping, and leaf disposal.					



% of Project Budget Assigned to Funding Source					
Fiscal Year	Funding Amount	Funding Source	Funding Amount or %	Funding Source	Funding Amount or %
Previous					
FY18-19					
FY19-23					
Future	\$2,970,000	(Undefined)			

**CITY OF SHERWOOD
 CIP PROJECTS LISTING AND SCHEDULES**

LINCOLN STREET (WILLAMETTE STREET TO DIVISION STREET)

Department:	Public Works	MP Project #:	X4
Category:	Capital Project – Upgrade	Navigator Job#	
Total Project Cost:	\$4,000,000		

Ranking Criteria Met		Project Type	Priority		
<input checked="" type="checkbox"/> Council Goals	<input type="checkbox"/> Regulatory Requirement	<input type="checkbox"/> Maintenance	<input type="checkbox"/> High	<input type="checkbox"/> Medium	<input type="checkbox"/> Low
<input type="checkbox"/> Master Plan	<input type="checkbox"/> Outside Funding/Partnership	<input checked="" type="checkbox"/> Replacement	<input type="checkbox"/> High	<input type="checkbox"/> Medium	<input checked="" type="checkbox"/> Low
<input type="checkbox"/> Health & Safety	<input checked="" type="checkbox"/> Upgrade Serviceability	<input type="checkbox"/> New/Expansion	<input type="checkbox"/> High	<input type="checkbox"/> Medium	<input type="checkbox"/> Low

Project Description

This project reconstructs approximately 1,100 linear feet of Lincoln Street between Willamette Street and Division Street. This project upgrades the current road section to meet the City's TSP standards for a neighborhood route. Also included is the acquisition of right-of-way, the installation/upgrade of utility infrastructure (sanitary, storm, and water) to meet current standards, undergrounding of franchise utilities, and street lighting improvement. Project funding has not been identified, nor has a project design/construction schedule been established. The expectation is that funding will consist of a combination of City SDC's and County TDT monies.

Ongoing Maintenance Description and Estimated Annual Cost

City Public Works staff will be responsible for the cleaning and maintenance of this road after construction is completed. However, being new construction, it is anticipated that this work will be minimal and consist mostly of cleaning of stormwater catch basins, street sweeping, and leaf disposal.



% of Project Budget Assigned to Funding Source					
Fiscal Year	Funding Amount	Funding Source	Funding Amount or %	Funding Source	Funding Amount or %
Previous					
FY18-19					
FY19-23					
Future	\$4,000,000	(Undefined)			

CITY OF SHERWOOD CIP PROJECTS LISTING AND SCHEDULES

HIGHLAND DRIVE (WILLAMETTE STREET TO PINE STREET)

Department:	Public Works	MP Project #:	X5
Category:	Capital Project – Upgrade	Navigator Job#	n/a
Total Project Cost:	\$2,400,000		

Ranking Criteria Met		Project Type	Priority		
<input checked="" type="checkbox"/> Council Goals	<input type="checkbox"/> Regulatory Requirement	<input type="checkbox"/> Maintenance	<input type="checkbox"/> High	<input type="checkbox"/> Medium	<input type="checkbox"/> Low
<input type="checkbox"/> Master Plan	<input type="checkbox"/> Outside Funding/Partnership	<input checked="" type="checkbox"/> Replacement	<input type="checkbox"/> High	<input type="checkbox"/> Medium	<input checked="" type="checkbox"/> Low
<input type="checkbox"/> Health & Safety	<input checked="" type="checkbox"/> Upgrade Serviceability	<input type="checkbox"/> New/Expansion	<input type="checkbox"/> High	<input type="checkbox"/> Medium	<input type="checkbox"/> Low

Project Description

This project reconstructs Highland Drive between Willamette Street and Pine Street, approximately 870 linear feet. This project upgrades the current road section to meet the City's TSP standards for a residential street. Also included is the acquisition of right-of-way, the installation/upgrade of utility infrastructure (sanitary, storm, and water) to meet current standards, undergrounding of franchise utilities, and street lighting improvement. Project funding has not been identified, nor has a project design/construction schedule been established. The expectation is that funding will consist of City SDC's.

Ongoing Maintenance Description and Estimated Annual Cost

City Public Works staff will be responsible for the cleaning and maintenance of this road after construction is completed. However, being new construction, it is anticipated that this work will be minimal and consist mostly of cleaning of storm water catch basins, street sweeping, and leaf disposal.



% of Project Budget Assigned to Funding Source

Fiscal Year	Funding Amount	Funding Source	Funding Amount or %	Funding Source	Funding Amount or %
Previous					
FY18-19					
FY19-23					
Future	\$2,400,000	(Undefined)			

**CITY OF SHERWOOD
 CIP PROJECTS LISTING AND SCHEDULES**

ORCUTT PLACE (WILLAMETTE STREET TO END OF CUL-DE-SAC)

Department:	Public Works	MP Project #:	X6
Category:	Capital Project – Upgrade	Navigator Job#	n/a
Total Project Cost:	\$845,000		

Ranking Criteria Met		Project Type	Priority		
<input checked="" type="checkbox"/> Council Goals	<input type="checkbox"/> Regulatory Requirement	<input type="checkbox"/> Maintenance	<input type="checkbox"/> High	<input type="checkbox"/> Medium	<input type="checkbox"/> Low
<input type="checkbox"/> Master Plan	<input type="checkbox"/> Outside Funding/Partnership	<input checked="" type="checkbox"/> Replacement	<input type="checkbox"/> High	<input type="checkbox"/> Medium	<input checked="" type="checkbox"/> Low
<input type="checkbox"/> Health & Safety	<input checked="" type="checkbox"/> Upgrade Serviceability	<input type="checkbox"/> New/Expansion	<input type="checkbox"/> High	<input type="checkbox"/> Medium	<input type="checkbox"/> Low
Project Description					
This project reconstructs approximately 340 linear feet of Orcutt Place from the intersection of Willamette Street to the end of the cul-de-sac. This project upgrades the current road section to meet the City's TSP standards for a neighborhood route. Also included is the acquisition of right-of-way, the installation/upgrade of utility infrastructure (sanitary, storm, and water) to meet current standards, undergrounding of franchise utilities, and street lighting improvement. Project funding has not been identified, nor has a project design/construction schedule been established. The expectation is that funding will consist of City SDC's.					
Ongoing Maintenance Description and Estimated Annual Cost					
City Public Works staff will be responsible for the cleaning and maintenance of this road after construction is completed. However, being new construction, it is anticipated that this work will be minimal and consist mostly of cleaning of storm water catch basins, street sweeping, and leaf disposal.					



% of Project Budget Assigned to Funding Source					
Fiscal Year	Funding Amount	Funding Source	Funding Amount or %	Funding Source	Funding Amount or %
Previous					
FY18-19					
FY19-23					
Future	\$845,000	(Undefined)			

CITY OF SHERWOOD CIP PROJECTS LISTING AND SCHEDULES

AREA 54/55 IMPROVEMENTS

Department:	Public Works	MP Project #:	X7
Category:	Capital Project – Upgrade	Navigator Job#	n/a
Total Project Cost:	\$13,365,000		

Ranking Criteria Met		Project Type	Priority		
<input checked="" type="checkbox"/> Council Goals	<input type="checkbox"/> Regulatory Requirement	<input type="checkbox"/> Maintenance	<input type="checkbox"/> High	<input type="checkbox"/> Medium	<input type="checkbox"/> Low
<input checked="" type="checkbox"/> Master Plan	<input checked="" type="checkbox"/> Outside Funding/Partnership	<input type="checkbox"/> Replacement	<input type="checkbox"/> High	<input type="checkbox"/> Medium	<input type="checkbox"/> Low
<input type="checkbox"/> Health & Safety	<input type="checkbox"/> Upgrade Serviceability	<input checked="" type="checkbox"/> New/Expansion	<input type="checkbox"/> High	<input type="checkbox"/> Medium	<input checked="" type="checkbox"/> Low

Project Description

This project consists of improving Brookman Road from Highway 99W to Ladd Hill Road to a collector road according to the TSP standards, approximately 1.75 miles. Project funding has not been identified, nor has a project design/construction schedule been established. Funding for this project is expected to be a combination of City SDC's, County TDT, and MSTIP monies.

Ongoing Maintenance Description and Estimated Annual Cost

City Public Works staff will be responsible for the cleaning and maintenance of this road after construction is completed. However, being new construction, it is anticipated that this work will be minimal and consist mostly of cleaning of storm water catch basins, street sweeping, and leaf disposal.



% of Project Budget Assigned to Funding Source					
Fiscal Year	Funding Amount	Funding Source	Funding Amount or %	Funding Source	Funding Amount or %
Previous					
FY18-19					
FY19-23					
Future	\$13,365,000	(Undefined)			

**CITY OF SHERWOOD
 CIP PROJECTS LISTING AND SCHEDULES**

WILLAMETTE STREET (PINE STREET TO DIVISION STREET)

Department:	Public Works	MP Project #:	X8
Category:	Capital Project – Upgrade	Navigator Job#	n/a
Total Project Cost:	\$2,250,000		

Ranking Criteria Met		Project Type	Priority		
<input checked="" type="checkbox"/> Council Goals	<input type="checkbox"/> Regulatory Requirement	<input type="checkbox"/> Maintenance	<input type="checkbox"/> High	<input type="checkbox"/> Medium	<input type="checkbox"/> Low
<input type="checkbox"/> Master Plan	<input type="checkbox"/> Outside Funding/Partnership	<input checked="" type="checkbox"/> Replacement	<input type="checkbox"/> High	<input type="checkbox"/> Medium	<input checked="" type="checkbox"/> Low
<input checked="" type="checkbox"/> Health & Safety	<input checked="" type="checkbox"/> Upgrade Serviceability	<input type="checkbox"/> New/Expansion	<input type="checkbox"/> High	<input type="checkbox"/> Medium	<input type="checkbox"/> Low
Project Description					
This project reconstructs Willamette Street between Pine Street and Division Street, approximately 850 linear feet. This project upgrades the current road section to meet the City’s TSP standards for a neighborhood route. Also included is the acquisition of right-of-way, the installation/upgrade of utility infrastructure (sanitary, storm, and water) to meet current standards, undergrounding of franchise utilities, and street lighting improvement. Project funding has not been identified, nor has a project design/construction schedule been established. The expectation is that funding will consist of a combination of City SDC’s and County TDT monies.					
Ongoing Maintenance Description and Estimated Annual Cost					
City Public Works staff will be responsible for the cleaning and maintenance of this road after construction is completed. However, being new construction, it is anticipated that this work will be minimal and consist mostly of cleaning of storm water catch basins, street sweeping, and leaf disposal.					



% of Project Budget Assigned to Funding Source					
Fiscal Year	Funding Amount	Funding Source	Funding Amount or %	Funding Source	Funding Amount or %
Previous					
FY18-19					
FY19-23					
Future	\$2,250,000	(Undefined)			

CITY OF SHERWOOD CIP PROJECTS LISTING AND SCHEDULES

VILLA ROAD / FIRST STREET CONNECTION

Department:	Public Works	MP Project #:	X9
Category:	Capital Project – Upgrade	Navigator Job#	n/a
Total Project Cost:	\$2,885,000		

Ranking Criteria Met		Project Type	Priority		
<input checked="" type="checkbox"/> Council Goals	<input type="checkbox"/> Regulatory Requirement	<input type="checkbox"/> Maintenance	<input type="checkbox"/> High	<input type="checkbox"/> Medium	<input type="checkbox"/> Low
<input checked="" type="checkbox"/> Master Plan	<input type="checkbox"/> Outside Funding/Partnership	<input type="checkbox"/> Replacement	<input type="checkbox"/> High	<input type="checkbox"/> Medium	<input type="checkbox"/> Low
<input type="checkbox"/> Health & Safety	<input type="checkbox"/> Upgrade Serviceability	<input checked="" type="checkbox"/> New/Expansion	<input type="checkbox"/> High	<input type="checkbox"/> Medium	<input checked="" type="checkbox"/> Low
Project Description					
This project consists of connecting Villa Street to First Street. Project funding has not been identified, nor has a project design/construction schedule been established. The expectation is that funding will consist of City SDC's.					
Ongoing Maintenance Description and Estimated Annual Cost					
City Public Works staff will be responsible for the cleaning and maintenance of this road after construction is completed. However, being new construction, it is anticipated that this work will be minimal and consist mostly of cleaning of storm water catch basins, street sweeping, and leaf disposal.					



% of Project Budget Assigned to Funding Source					
Fiscal Year	Funding Amount	Funding Source	Funding Amount or %	Funding Source	Funding Amount or %
Previous					
FY18-19					
FY19-23					
Future	\$2,885,000	(Undefined)			

**CITY OF SHERWOOD
 CIP PROJECTS LISTING AND SCHEDULES**

BALER WAY/TUALATIN-SHERWOOD ROAD INTERSECTION IMPROVEMENTS

Department:	Engineering	MP Project #:	X10
Category:	Capital Project- Transportation	Navigator Job#	n/a
Total Project Cost:	\$250,000		

Ranking Criteria Met		Project Type	Priority		
<input type="checkbox"/> Council Goals	<input type="checkbox"/> Regulatory Requirement	<input type="checkbox"/> Maintenance	<input type="checkbox"/> High	<input type="checkbox"/> Medium	<input type="checkbox"/> Low
<input type="checkbox"/> Master Plan	<input type="checkbox"/> Outside Funding/Partnership	<input type="checkbox"/> Replacement	<input type="checkbox"/> High	<input type="checkbox"/> Medium	<input type="checkbox"/> Low
<input checked="" type="checkbox"/> Health & Safety	<input type="checkbox"/> Upgrade Serviceability	<input checked="" type="checkbox"/> New/Expansion	<input checked="" type="checkbox"/> High	<input type="checkbox"/> Medium	<input type="checkbox"/> Low

Project Description

This project consists of removing the existing traffic signal once the new signal on Tualatin-Sherwood Road at Adams Avenue is built and installing raised median on Tualatin-Sherwood Road. Project funding has not been identified, nor has a project design/construction schedule been established. The expectation is that funding will consist of WACO MSTIP funding and be constructed as part of the Tualatin-Sherwood Road reconfiguration project.

Ongoing Maintenance Description and Estimated Annual Cost

City Public Works staff will be responsible for the cleaning and maintenance of Langer Drive after improvements are completed. Tualatin-Sherwood Road will be maintained by Washington County.



% of Project Budget Assigned to Funding Source

Fiscal Year	Funding Amount	Funding Source	Funding Amount or %	Funding Source	Funding Amount or %
Previous					
FY18-19					
FY19-23					
Future	\$250,000	(Undefined)			

CITY OF SHERWOOD CIP PROJECTS LISTING AND SCHEDULES

ALEXANDER LANE (SMITH AVENUE TO STREET TERMINUS)

Department:	Engineering	MP Project #:	X11
Category:	Maintenance Project	Navigator Job#	n/a
Total Project Cost:	\$23,000		

Ranking Criteria Met		Project Type	Priority		
<input checked="" type="checkbox"/> Council Goals	<input type="checkbox"/> Regulatory Requirement	<input checked="" type="checkbox"/> Maintenance	<input type="checkbox"/> High	<input type="checkbox"/> Medium	<input checked="" type="checkbox"/> Low
<input type="checkbox"/> Master Plan	<input type="checkbox"/> Outside Funding/Partnership	<input type="checkbox"/> Replacement	<input type="checkbox"/> High	<input type="checkbox"/> Medium	<input type="checkbox"/> Low
<input type="checkbox"/> Health & Safety	<input checked="" type="checkbox"/> Upgrade Serviceability	<input type="checkbox"/> New/Expansion	<input type="checkbox"/> High	<input type="checkbox"/> Medium	<input type="checkbox"/> Low

Project Description

This project rehabilitates approximately 300 linear feet of Alexander Lane road surface from the Smith Avenue intersection to the end of Alexander Lane. This project rehabilitates the street surface by placing a new 2-inch AC pavement overlay on the existing pavement. The schedule for project design and construction has not been established for this project. The expectation is that funding will consist of street maintenance fund monies.

Ongoing Maintenance Description and Estimated Annual Cost

City Public Works staff will be responsible for the cleaning and maintenance of this road after construction is completed. However, being new construction, it is anticipated that this work will be minimal and consist mostly of cleaning of storm water catch basins, street sweeping, and leaf disposal.



% of Project Budget Assigned to Funding Source

Fiscal Year	Funding Amount	Funding Source	Funding Amount or %	Funding Source	Funding Amount or %
Previous					
FY18-19					
FY19-23					
Future	\$23,000	(Undefined)			

**CITY OF SHERWOOD
 CIP PROJECTS LISTING AND SCHEDULES**

SUNSET BOULEVARD (GREENGATE DRIVE TO REDFERN DRIVE)

Department:	Engineering	MP Project #:	X12
Category:	Maintenance Project	Navigator Job#	n/a
Total Project Cost:	\$143,500		

Ranking Criteria Met		Project Type	Priority		
<input checked="" type="checkbox"/> Council Goals	<input type="checkbox"/> Regulatory Requirement	<input checked="" type="checkbox"/> Maintenance	<input type="checkbox"/> High	<input type="checkbox"/> Medium	<input checked="" type="checkbox"/> Low
<input type="checkbox"/> Master Plan	<input type="checkbox"/> Outside Funding/Partnership	<input type="checkbox"/> Replacement	<input type="checkbox"/> High	<input type="checkbox"/> Medium	<input type="checkbox"/> Low
<input type="checkbox"/> Health & Safety	<input checked="" type="checkbox"/> Upgrade Serviceability	<input type="checkbox"/> New/Expansion	<input type="checkbox"/> High	<input type="checkbox"/> Medium	<input type="checkbox"/> Low
Project Description					
This project rehabilitates approximately 1,600 linear feet of Sunset Boulevard road surface from the Greengate Drive intersection to the Redfern Drive intersection. This project rehabilitates the street surface by placing a new 2-inch AC pavement overlay on the existing pavement. The schedule for project design and construction has not been established for this project. The expectation is that funding will consist of street maintenance fund monies.					
Ongoing Maintenance Description and Estimated Annual Cost					
City Public Works staff will be responsible for the cleaning and maintenance of this road after construction is completed. However, being new construction, it is anticipated that this work will be minimal and consist mostly of cleaning of storm water catch basins, street sweeping, and leaf disposal.					



% of Project Budget Assigned to Funding Source					
Fiscal Year	Funding Amount	Funding Source	Funding Amount or %	Funding Source	Funding Amount or %
Previous					
FY18-19					
FY19-23					
Future	\$143,500	(Undefined)			

**CITY OF SHERWOOD
 CIP PROJECTS LISTING AND SCHEDULES**

OREGON STREET (LINCOLN STREET TO MURDOCK ROAD)

Department:	Engineering	MP Project #:	X13
Category:	Maintenance Project	Navigator Job#	n/a
Total Project Cost:	\$260,500		

Ranking Criteria Met		Project Type	Priority		
<input checked="" type="checkbox"/> Council Goals	<input type="checkbox"/> Regulatory Requirement	<input checked="" type="checkbox"/> Maintenance	<input type="checkbox"/> High	<input type="checkbox"/> Medium	<input checked="" type="checkbox"/> Low
<input type="checkbox"/> Master Plan	<input type="checkbox"/> Outside Funding/Partnership	<input type="checkbox"/> Replacement	<input type="checkbox"/> High	<input type="checkbox"/> Medium	<input type="checkbox"/> Low
<input type="checkbox"/> Health & Safety	<input checked="" type="checkbox"/> Upgrade Serviceability	<input type="checkbox"/> New/Expansion	<input type="checkbox"/> High	<input type="checkbox"/> Medium	<input type="checkbox"/> Low

Project Description

This project rehabilitates approximately 2,800 linear feet of Oregon Street road surface from the Lincoln Street intersection to the intersection with Murdock Road. This project rehabilitates the street surface by placing a new 2-inch AC pavement section on the existing pavement. A project design and construction schedule has not been established. The expectation is that funding will consist of street maintenance fund monies. This project will be performed if the Transportation MP project on page #T9 (total reconstruction of Oregon Street) does not occur.

Ongoing Maintenance Description and Estimated Annual Cost

City Public Works staff will be responsible for the cleaning and maintenance of this road after construction is completed. However, being new construction, it is anticipated that this work will be minimal and consist mostly of cleaning of storm water catch basins, street sweeping, and leaf disposal.



% of Project Budget Assigned to Funding Source

Fiscal Year	Funding Amount	Funding Source	Funding Amount or %	Funding Source	Funding Amount or %
Previous					
FY18-19					
FY19-23					
Future	\$260,500				

**CITY OF SHERWOOD
 CIP PROJECTS LISTING AND SCHEDULES**

PINE STREET IMPROVEMENTS

Department:	Engineering	MP Project #:	Trans MP #XD1
Category:	Capital Improvement	Navigator Job#	
Total Project Cost:	\$1,850,000		

Ranking Criteria Met		Project Type	Priority		
<input checked="" type="checkbox"/> Council Goals	<input type="checkbox"/> Regulatory Requirement	<input type="checkbox"/> Maintenance	<input type="checkbox"/> High	<input type="checkbox"/> Medium	<input type="checkbox"/> Low
<input type="checkbox"/> Master Plan	<input type="checkbox"/> Outside Funding/Partnership	<input type="checkbox"/> Replacement	<input type="checkbox"/> High	<input type="checkbox"/> Medium	<input type="checkbox"/> Low
<input checked="" type="checkbox"/> Health & Safety	<input checked="" type="checkbox"/> Upgrade Serviceability	<input checked="" type="checkbox"/> New/Expansion	<input type="checkbox"/> High	<input type="checkbox"/> Medium	<input checked="" type="checkbox"/> Low
Project Description					
This project includes construction of street improvements to bring Pine Street up to City standards, between Division Street and Sunset Boulevard. Plans exist, but will need to be updated before releasing for bid. New construction easements will need to be obtained as the existing construction easements have lapsed. Funding to come from City transportation SDC funds.					
Ongoing Maintenance Description and Estimated Annual Cost					
Public Works will have long-term maintenance of the new facility. Maintenance items will include street and sidewalk cleaning and repairs. Storm water system will receive regularly scheduled maintenance to meet CWS reporting requirements.					



% of Project Budget Assigned to Funding Source					
Fiscal Year	Funding Amount	Funding Source	Funding Amount or %	Funding Source	Funding Amount or %
Previous					
FY18-19					
FY19-23	\$1,850,000	Trans Improvement SDC Funds	100%		
Future					

**CITY OF SHERWOOD
CIP PROJECTS LISTING AND SCHEDULES**

(INTENTIONAL BLANK PAGE)

CITY OF SHERWOOD 5-YEAR CIP PROJECT LISTING

HANDLEY STREET SIDEWALK INFILL

Department:	Engineering	MP Project #:	P1
Category:	Capital Project-Pedestrian	Navigator Job#	
Total Project Cost:	\$17,889		

Ranking Criteria Met		Project Type	Priority		
<input checked="" type="checkbox"/> Council Goals	<input type="checkbox"/> Regulatory Requirement	<input type="checkbox"/> Maintenance	<input type="checkbox"/> High	<input type="checkbox"/> Medium	<input type="checkbox"/> Low
<input type="checkbox"/> Master Plan	<input type="checkbox"/> Outside Funding/Partnership	<input type="checkbox"/> Replacement	<input type="checkbox"/> High	<input type="checkbox"/> Medium	<input type="checkbox"/> Low
<input checked="" type="checkbox"/> Health & Safety	<input type="checkbox"/> Upgrade Serviceability	<input checked="" type="checkbox"/> New/Expansion	<input type="checkbox"/> High	<input checked="" type="checkbox"/> Medium	<input type="checkbox"/> Low
Project Description					
This project includes construction of sidewalk along the north side of Handley Street from Elwert Road to the existing sidewalk terminus, approximately 250 feet east of Elwert Road. Funding for this project has not been identified. Design and construction schedule has not been established.					
Ongoing Maintenance Description and Estimated Annual Cost					
Public Works will be responsible for the long term observation of sidewalk maintenance conditions. The property owner whose property fronts the sidewalk will be responsible for the long term maintenance in compliance with City Code.					



% of Project Budget Assigned to Funding Source					
Fiscal Year	Funding Amount	Funding Source	Funding Amount or %	Funding Source	Funding Amount or %
Previous					
FY18-19					
FY19-23					
Future	\$17,889	(Undefined)			

CITY OF SHERWOOD 5-YEAR CIP PROJECT LISTING

HIGHWAY 99W SIDEWALK INFILL

Department:	Engineering	MP Project #:	P2
Category:	Capital Project-Pedestrian	Navigator Job#	
Total Project Cost:	\$5,938,495		

Ranking Criteria Met		Project Type	Priority		
<input checked="" type="checkbox"/> Council Goals	<input type="checkbox"/> Regulatory Requirement	<input type="checkbox"/> Maintenance	<input type="checkbox"/> High	<input type="checkbox"/> Medium	<input type="checkbox"/> Low
<input checked="" type="checkbox"/> Master Plan	<input checked="" type="checkbox"/> Outside Funding/Partnership	<input type="checkbox"/> Replacement	<input type="checkbox"/> High	<input type="checkbox"/> Medium	<input type="checkbox"/> Low
<input checked="" type="checkbox"/> Health & Safety	<input type="checkbox"/> Upgrade Serviceability	<input checked="" type="checkbox"/> New/Expansion	<input type="checkbox"/> High	<input checked="" type="checkbox"/> Medium	<input type="checkbox"/> Low

Project Description

This project includes construction of sidewalk along both sides of Highway 99W between the north and south limits of the Urban Growth Boundary. Project is expected to include a combination of funding from State ODOT, City Transportation SDC's, and private developments. Funding for this project has not been identified. Design and construction schedule has not been established.

Ongoing Maintenance Description and Estimated Annual Cost

Public Works staff will be responsible for the long term observation of sidewalk maintenance condition. Necessary maintenance repairs will be the responsibility of the property owner fronting the sidewalk, and the City in open space areas.

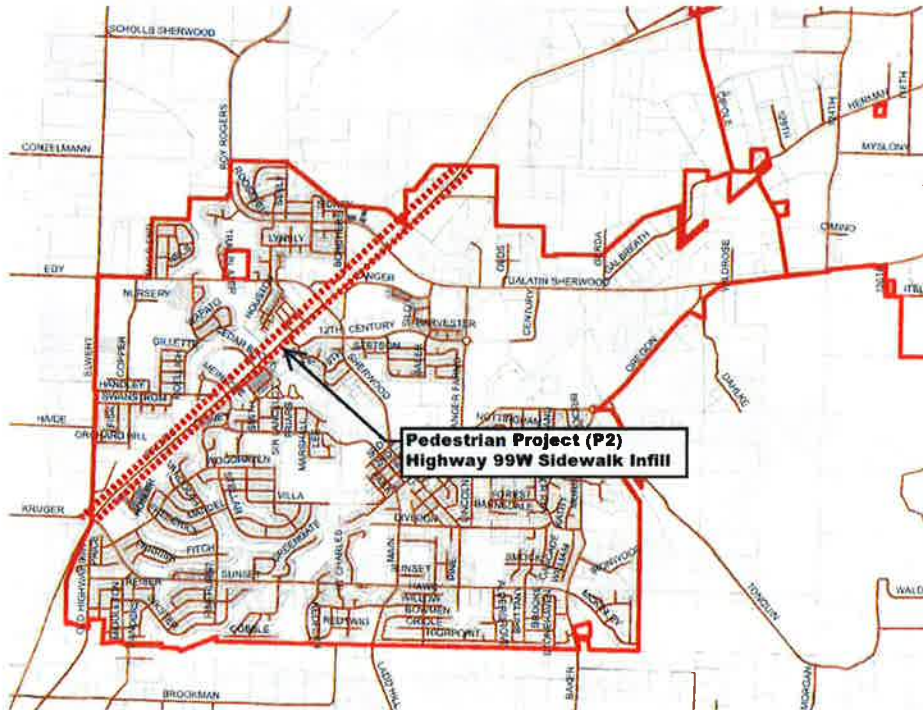

% of Project Budget Assigned to Funding Source

Fiscal Year	Funding Amount	Funding Source	Funding Amount or %	Funding Source	Funding Amount or %
Previous					
FY18-19					
FY19-23					
Future	\$5,938,495	(Undefined)			

CITY OF SHERWOOD 5-YEAR CIP PROJECT LISTING

HIGHWAY 99W CROSSWALKS

Department:	Engineering	MP Project #:	P3
Category:	Capital Project-Pedestrian	Navigator Job#	
Total Project Cost:	\$10,003		

Ranking Criteria Met		Project Type	Priority		
<input checked="" type="checkbox"/> Council Goals	<input type="checkbox"/> Regulatory Requirement	<input type="checkbox"/> Maintenance	<input type="checkbox"/> High	<input type="checkbox"/> Medium	<input type="checkbox"/> Low
<input type="checkbox"/> Master Plan	<input type="checkbox"/> Outside Funding/Partnership	<input type="checkbox"/> Replacement	<input type="checkbox"/> High	<input type="checkbox"/> Medium	<input type="checkbox"/> Low
<input checked="" type="checkbox"/> Health & Safety	<input type="checkbox"/> Upgrade Serviceability	<input checked="" type="checkbox"/> New/Expansion	<input type="checkbox"/> High	<input checked="" type="checkbox"/> Medium	<input type="checkbox"/> Low

Project Description

This project includes installation of pedestrian crosswalks at existing traffic signal locations on Highway 99W between Edy Road and Sunset Boulevard. The crosswalk improvements may be phased individually with their corresponding intersection improvement project (D16, D17 and D31). Funding for this project has not been identified. Design and construction schedule has not been established.

Ongoing Maintenance Description and Estimated Annual Cost

Public Works staff will be responsible for the long term observation of crosswalk maintenance condition. ODOT maintenance program will be responsible for maintenance of the crosswalks.

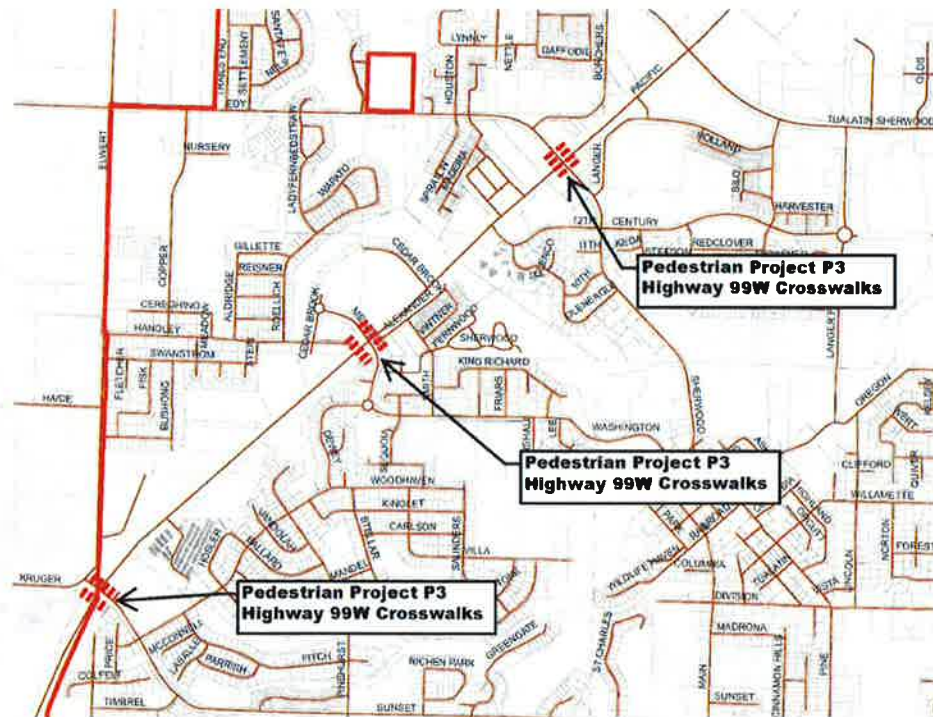

% of Project Budget Assigned to Funding Source					
Fiscal Year	Funding Amount	Funding Source	Funding Amount or %	Funding Source	Funding Amount or %
Previous					
FY18-19					
FY19-23					
Future	\$10,003	(Undefined)			

CITY OF SHERWOOD 5-YEAR CIP PROJECT LISTING

ICE AGE TONQUIN TRAIL / HIGHWAY 99W CONNECTION

Department:	Engineering	MP Project #:	P4
Category:	Capital Project-Pedestrian	Navigator Job#	
Total Project Cost:	\$366,781		

Ranking Criteria Met		Project Type	Priority		
<input checked="" type="checkbox"/> Council Goals	<input type="checkbox"/> Regulatory Requirement	<input type="checkbox"/> Maintenance	<input type="checkbox"/> High	<input type="checkbox"/> Medium	<input type="checkbox"/> Low
<input checked="" type="checkbox"/> Master Plan	<input type="checkbox"/> Outside Funding/Partnership	<input type="checkbox"/> Replacement	<input type="checkbox"/> High	<input type="checkbox"/> Medium	<input type="checkbox"/> Low
<input type="checkbox"/> Health & Safety	<input type="checkbox"/> Upgrade Serviceability	<input checked="" type="checkbox"/> New/Expansion	<input type="checkbox"/> High	<input checked="" type="checkbox"/> Medium	<input type="checkbox"/> Low
Project Description					
This project includes construction of a shared use path that connects the proposed Cedar Creek Trail / Tonquin Trail to Highway 99W. Funding for this project has not been identified, nor has a project design/construction schedule been established.					
Ongoing Maintenance Description and Estimated Annual Cost					
Public Works would have long-term maintenance of the new facility. Yearly maintenance actions would include cleaning the trail surface, replacing any worn or damaged sections, keeping vegetation cut back from the trail, and maintaining any trail structural elements. Estimated at \$10,000 per year.					



% of Project Budget Assigned to Funding Source					
Fiscal Year	Funding Amount	Funding Source	Funding Amount or %	Funding Source	Funding Amount or %
Previous					
FY18-19					
FY19-23					
Future	\$366,781	(Undefined)			

CITY OF SHERWOOD 5-YEAR CIP PROJECT LISTING

10TH STREET NEIGHBORHOOD GREENWAY

Department:	Engineering	MP Project #:	P5
Category:	Capital Project-Pedestrian	Navigator Job#	
Total Project Cost:	\$10,500		

Ranking Criteria Met		Project Type	Priority		
<input checked="" type="checkbox"/> Council Goals	<input type="checkbox"/> Regulatory Requirement	<input type="checkbox"/> Maintenance	<input type="checkbox"/> High	<input type="checkbox"/> Medium	<input type="checkbox"/> Low
<input checked="" type="checkbox"/> Master Plan	<input type="checkbox"/> Outside Funding/Partnership	<input type="checkbox"/> Replacement	<input type="checkbox"/> High	<input type="checkbox"/> Medium	<input type="checkbox"/> Low
<input type="checkbox"/> Health & Safety	<input type="checkbox"/> Upgrade Serviceability	<input checked="" type="checkbox"/> New/Expansion	<input type="checkbox"/> High	<input checked="" type="checkbox"/> Medium	<input type="checkbox"/> Low
Project Description					
This project includes construction of sidewalks and shared lane markings to 10 th Street and Gleneagle Drive from Sherwood Boulevard to the planned Cedar Creek / Tonquin Trail connection. Funding for this project has not been identified. Design and construction schedule has not been established.					
Ongoing Maintenance Description and Estimated Annual Cost					
Public Works would have long-term maintenance of the new facility. Maintenance items will include restriping and sidewalk maintenance observation.					



% of Project Budget Assigned to Funding Source					
Fiscal Year	Funding Amount	Funding Source	Funding Amount or %	Funding Source	Funding Amount or %
Previous					
FY18-19					
FY19-23					
Future	\$10,500	(Undefined)			

CITY OF SHERWOOD 5-YEAR CIP PROJECT LISTING

SHERWOOD BOULEVARD IMPROVEMENTS

Department:	Engineering	MP Project #:	P6
Category:	Capital Project-Pedestrian	Navigator Job#	
Total Project Cost:	\$1,273,618		

Ranking Criteria Met		Project Type	Priority		
<input checked="" type="checkbox"/> Council Goals	<input type="checkbox"/> Regulatory Requirement	<input type="checkbox"/> Maintenance	<input type="checkbox"/> High	<input type="checkbox"/> Medium	<input type="checkbox"/> Low
<input checked="" type="checkbox"/> Master Plan	<input type="checkbox"/> Outside Funding/Partnership	<input type="checkbox"/> Replacement	<input type="checkbox"/> High	<input type="checkbox"/> Medium	<input type="checkbox"/> Low
<input type="checkbox"/> Health & Safety	<input checked="" type="checkbox"/> Upgrade Serviceability	<input checked="" type="checkbox"/> New/Expansion	<input checked="" type="checkbox"/> High	<input type="checkbox"/> Medium	<input type="checkbox"/> Low
Project Description					
This project includes constructing improvements to Sherwood Boulevard between Langer Drive and 3 rd Street that are consistent with the Sherwood Town Center Plan. Major improvements include a shared use path on the east side, wider sidewalks on the west side, narrower travel lanes, and landscaping.					
Ongoing Maintenance Description and Estimated Annual Cost					
Public Works would have long-term maintenance of the new facility. Maintenance items will include landscaping, facility cleaning, and any structural repairs.					



% of Project Budget Assigned to Funding Source					
Fiscal Year	Funding Amount	Funding Source	Funding Amount or %	Funding Source	Funding Amount or %
Previous					
FY18-19					
FY19-23					
Future	\$1,273,618	(Undefined)			

CITY OF SHERWOOD 5-YEAR CIP PROJECT LISTING

LANGER TO TRUMPETER SHARED USE PATH

Department:	Engineering	MP Project #:	P7
Category:	Capital Project-Pedestrian	Navigator Job#	
Total Project Cost:	\$435,976		

Ranking Criteria Met		Project Type	Priority		
<input checked="" type="checkbox"/> Council Goals	<input type="checkbox"/> Regulatory Requirement	<input type="checkbox"/> Maintenance	<input type="checkbox"/> High	<input type="checkbox"/> Medium	<input type="checkbox"/> Low
<input checked="" type="checkbox"/> Master Plan	<input type="checkbox"/> Outside Funding/Partnership	<input type="checkbox"/> Replacement	<input type="checkbox"/> High	<input type="checkbox"/> Medium	<input type="checkbox"/> Low
<input type="checkbox"/> Health & Safety	<input checked="" type="checkbox"/> Upgrade Serviceability	<input checked="" type="checkbox"/> New/Expansion	<input type="checkbox"/> High	<input type="checkbox"/> Medium	<input checked="" type="checkbox"/> Low
Project Description					
This project includes constructing a shared use path connecting Langer Drive and Trumpeter Drive.					
Ongoing Maintenance Description and Estimated Annual Cost					
Public Works would have long-term maintenance of the new facility. Maintenance items will include landscaping and surfaces.					



% of Project Budget Assigned to Funding Source					
Fiscal Year	Funding Amount	Funding Source	Funding Amount or %	Funding Source	Funding Amount or %
Previous					
FY18-19					
FY19-23					
Future	\$435,976	(Undefined)			

CITY OF SHERWOOD 5-YEAR CIP PROJECT LISTING

HOPKINS ELEMENTARY SCHOOL NORTH SHARED USE PATH

Department:	Engineering	MP Project #:	P8
Category:	Capital Project-Pedestrian	Navigator Job#	
Total Project Cost:	\$303,946		

Ranking Criteria Met		Project Type	Priority		
<input checked="" type="checkbox"/> Council Goals	<input type="checkbox"/> Regulatory Requirement	<input type="checkbox"/> Maintenance	<input type="checkbox"/> High	<input type="checkbox"/> Medium	<input type="checkbox"/> Low
<input checked="" type="checkbox"/> Master Plan	<input type="checkbox"/> Outside Funding/Partnership	<input type="checkbox"/> Replacement	<input type="checkbox"/> High	<input type="checkbox"/> Medium	<input type="checkbox"/> Low
<input type="checkbox"/> Health & Safety	<input checked="" type="checkbox"/> Upgrade Serviceability	<input checked="" type="checkbox"/> New/Expansion	<input type="checkbox"/> High	<input type="checkbox"/> Medium	<input checked="" type="checkbox"/> Low
Project Description					
This project includes constructing a shared use path along the north side of Hopkins School connecting Sherwood Boulevard to the existing trail south of Baler Way.					
Ongoing Maintenance Description and Estimated Annual Cost					
Public Works would have long-term maintenance of the new facility. Maintenance items will include landscaping and surfaces.					



% of Project Budget Assigned to Funding Source					
Fiscal Year	Funding Amount	Funding Source	Funding Amount or %	Funding Source	Funding Amount or %
Previous					
FY18-19					
FY19-23					
Future	\$303,946	(Undefined)			

CITY OF SHERWOOD 5-YEAR CIP PROJECT LISTING

HOPKINS ELEMENTARY SCHOOL EAST SHARED USE PATH

Department:	Engineering	MP Project #:	P9
Category:	Capital Project-Pedestrian	Navigator Job#	
Total Project Cost:	\$495,319		

Ranking Criteria Met		Project Type	Priority		
<input checked="" type="checkbox"/> Council Goals	<input type="checkbox"/> Regulatory Requirement	<input type="checkbox"/> Maintenance	<input type="checkbox"/> High	<input type="checkbox"/> Medium	<input type="checkbox"/> Low
<input checked="" type="checkbox"/> Master Plan	<input type="checkbox"/> Outside Funding/Partnership	<input type="checkbox"/> Replacement	<input type="checkbox"/> High	<input type="checkbox"/> Medium	<input type="checkbox"/> Low
<input type="checkbox"/> Health & Safety	<input checked="" type="checkbox"/> Upgrade Serviceability	<input checked="" type="checkbox"/> New/Expansion	<input type="checkbox"/> High	<input type="checkbox"/> Medium	<input checked="" type="checkbox"/> Low
Project Description					
This project includes constructing a shared use path along the east side of Hopkins Elementary School, connecting the existing trail south of Baler Way to St Francis Church access road.					
Ongoing Maintenance Description and Estimated Annual Cost					
Public Works would have long-term maintenance of the new facility. Maintenance items will include landscaping and structural maintenance of the pathway.					



% of Project Budget Assigned to Funding Source					
Fiscal Year	Funding Amount	Funding Source	Funding Amount or %	Funding Source	Funding Amount or %
Previous					
FY18-19					
FY19-23					
Future	\$495,319	(Undefined)			

CITY OF SHERWOOD 5-YEAR CIP PROJECT LISTING

SHERWOOD MIDDLE SCHOOL SHARED USE PATH

Department:	Engineering	MP Project #:	P10
Category:	Capital Project-Pedestrian	Navigator Job#	
Total Project Cost:	\$529,091		

Ranking Criteria Met		Project Type	Priority		
<input checked="" type="checkbox"/> Council Goals	<input type="checkbox"/> Regulatory Requirement	<input type="checkbox"/> Maintenance	<input type="checkbox"/> High	<input type="checkbox"/> Medium	<input type="checkbox"/> Low
<input checked="" type="checkbox"/> Master Plan	<input type="checkbox"/> Outside Funding/Partnership	<input type="checkbox"/> Replacement	<input type="checkbox"/> High	<input type="checkbox"/> Medium	<input type="checkbox"/> Low
<input type="checkbox"/> Health & Safety	<input checked="" type="checkbox"/> Upgrade Serviceability	<input checked="" type="checkbox"/> New/Expansion	<input type="checkbox"/> High	<input type="checkbox"/> Medium	<input checked="" type="checkbox"/> Low

Project Description

This project includes constructing a shared use path on the east side of Sherwood Middle School, connecting the Hopkins Elementary School East Shared Use Path to the pear-about at the Oregon Street/Ash Street intersection.

Ongoing Maintenance Description and Estimated Annual Cost

Public Works would have long-term maintenance of the new facility. Maintenance items will include landscaping and cleaning of sidewalks.



% of Project Budget Assigned to Funding Source

Fiscal Year	Funding Amount	Funding Source	Funding Amount or %	Funding Source	Funding Amount or %
Previous					
FY18-19					
FY19-23					
Future	\$529,091	(Undefined)			

**CITY OF SHERWOOD
 5-YEAR CIP PROJECT LISTING**

ICE AGE TONQUIN TRAIL SEGMENT 6

Department:	Engineering	MP Project #:	P11
Category:	Capital Project-Pedestrian	Navigator Job#	
Total Project Cost:	\$4,650,409		

Ranking Criteria Met		Project Type	Priority		
<input checked="" type="checkbox"/> Council Goals	<input type="checkbox"/> Regulatory Requirement	<input type="checkbox"/> Maintenance	<input type="checkbox"/> High	<input type="checkbox"/> Medium	<input type="checkbox"/> Low
<input checked="" type="checkbox"/> Master Plan	<input checked="" type="checkbox"/> Outside Funding/Partnership	<input type="checkbox"/> Replacement	<input type="checkbox"/> High	<input type="checkbox"/> Medium	<input type="checkbox"/> Low
<input type="checkbox"/> Health & Safety	<input type="checkbox"/> Upgrade Serviceability	<input checked="" type="checkbox"/> New/Expansion	<input type="checkbox"/> High	<input type="checkbox"/> Medium	<input checked="" type="checkbox"/> Low
Project Description					
This project includes constructing the Ice Age Tonquin Trail Segment 6 improvements from immediately west of the Tonquin Road/Morgan Road intersection to the Tonquin Road/Oregon Road intersection.					
Ongoing Maintenance Description and Estimated Annual Cost					
Public Works would have long-term maintenance of the new facility within the City limits. Maintenance items will include landscaping and cleaning of sidewalks.					



% of Project Budget Assigned to Funding Source					
Fiscal Year	Funding Amount	Funding Source	Funding Amount or %	Funding Source	Funding Amount or %
Previous					
FY18-19					
FY19-23					
Future	\$4,650,409	(Undefined)			

CITY OF SHERWOOD 5-YEAR CIP PROJECT LISTING

ICE AGE TONQUIN TRAIL SEGMENT 7

Department:	Engineering	MP Project #:	P12
Category:	Capital Project-Pedestrian	Navigator Job#	
Total Project Cost:	\$1,438,318		

Ranking Criteria Met		Project Type	Priority		
<input checked="" type="checkbox"/> Council Goals	<input type="checkbox"/> Regulatory Requirement	<input type="checkbox"/> Maintenance	<input type="checkbox"/> High	<input type="checkbox"/> Medium	<input type="checkbox"/> Low
<input checked="" type="checkbox"/> Master Plan	<input type="checkbox"/> Outside Funding/Partnership	<input type="checkbox"/> Replacement	<input type="checkbox"/> High	<input type="checkbox"/> Medium	<input type="checkbox"/> Low
<input type="checkbox"/> Health & Safety	<input checked="" type="checkbox"/> Upgrade Serviceability	<input checked="" type="checkbox"/> New/Expansion	<input checked="" type="checkbox"/> High	<input type="checkbox"/> Medium	<input type="checkbox"/> Low
Project Description					
This project includes constructing the Ice Age Tonquin Trail Segment 7 improvements from immediately west of the Tonquin Road/Oregon Street intersection to immediately north of Park Street.					
Ongoing Maintenance Description and Estimated Annual Cost					
Public Works would have long-term maintenance of the new facility within the City limits. Maintenance items will include landscaping and cleaning of sidewalks.					



% of Project Budget Assigned to Funding Source					
Fiscal Year	Funding Amount	Funding Source	Funding Amount or %	Funding Source	Funding Amount or %
Previous					
FY18-19					
FY19-23					
Future	\$1,438,319	(Undefined)			

**CITY OF SHERWOOD
 5-YEAR CIP PROJECT LISTING**

ICE AGE TONQUIN TRAIL SEGMENT 8

Department:	Engineering	MP Project #:	P13
Category:	Capital Project-Pedestrian	Navigator Job#	
Total Project Cost:	\$865,000 City Share		

Ranking Criteria Met		Project Type	Priority		
<input checked="" type="checkbox"/> Council Goals	<input type="checkbox"/> Regulatory Requirement	<input type="checkbox"/> Maintenance	<input type="checkbox"/> High	<input type="checkbox"/> Medium	<input type="checkbox"/> Low
<input checked="" type="checkbox"/> Master Plan	<input type="checkbox"/> Outside Funding/Partnership	<input type="checkbox"/> Replacement	<input type="checkbox"/> High	<input type="checkbox"/> Medium	<input type="checkbox"/> Low
<input type="checkbox"/> Health & Safety	<input checked="" type="checkbox"/> Upgrade Serviceability	<input checked="" type="checkbox"/> New/Expansion	<input checked="" type="checkbox"/> High	<input type="checkbox"/> Medium	<input type="checkbox"/> Low

Project Description

This project includes constructing Ice Age Tonquin Trail Segment 8 from immediately north of Park Street to immediately south of Hwy 99W, and the Hwy 99W crossing at Meinecke Road.

Ongoing Maintenance Description and Estimated Annual Cost

Public Works would have long-term maintenance of the new facility. Maintenance items will include landscaping, cleaning of sidewalks and repair of any damaged structural elements.



% of Project Budget Assigned to Funding Source					
Fiscal Year	Funding Amount	Funding Source	Funding Amount or %	Funding Source	Funding Amount or %
Previous	\$483,100	ODOT TGM Grant, City Transportation SDC Match	85/15 Split		
FY18-19	\$381,900	ODOT TGM Grant, City Transportation SDC Match	85/15 Split		
FY19-23					
Future					

CITY OF SHERWOOD 5-YEAR CIP PROJECT LISTING

ICE AGE TONQUIN TRAIL SEGMENT 9

Department:	Engineering	MP Project #:	P14
Category:	Capital Project-Pedestrian	Navigator Job#	
Total Project Cost:	\$1,347,898		

Ranking Criteria Met		Project Type	Priority		
<input checked="" type="checkbox"/> Council Goals	<input type="checkbox"/> Regulatory Requirement	<input type="checkbox"/> Maintenance	<input type="checkbox"/> High	<input type="checkbox"/> Medium	<input type="checkbox"/> Low
<input checked="" type="checkbox"/> Master Plan	<input checked="" type="checkbox"/> Outside Funding/Partnership	<input type="checkbox"/> Replacement	<input type="checkbox"/> High	<input type="checkbox"/> Medium	<input type="checkbox"/> Low
<input type="checkbox"/> Health & Safety	<input type="checkbox"/> Upgrade Serviceability	<input checked="" type="checkbox"/> New/Expansion	<input checked="" type="checkbox"/> High	<input type="checkbox"/> Medium	<input type="checkbox"/> Low

Project Description

This project includes constructing Ice Age Tonquin Trail Segment 9 from immediately north of Highway 99W to Roy Rogers Road (including Roy Rogers intersection).

Ongoing Maintenance Description and Estimated Annual Cost

Public Works would have long-term maintenance of the new facility within the City limits. Maintenance items will include landscaping, cleaning of sidewalks, and repair or replacement of damaged structural items.



% of Project Budget Assigned to Funding Source					
Fiscal Year	Funding Amount	Funding Source	Funding Amount or %	Funding Source	Funding Amount or %
Previous					
FY18-19					
FY19-23					
Future	\$1,347,898	(Undefined)			

CITY OF SHERWOOD 5-YEAR CIP PROJECT LISTING

ICE AGE TONQUIN TRAIL SEGMENT 10

Department:	Engineering	MP Project #:	P15
Category:	Capital Project-Pedestrian	Navigator Job#	
Total Project Cost:	\$1,867,725		

Ranking Criteria Met		Project Type	Priority		
<input checked="" type="checkbox"/> Council Goals	<input type="checkbox"/> Regulatory Requirement	<input type="checkbox"/> Maintenance	<input type="checkbox"/> High	<input type="checkbox"/> Medium	<input type="checkbox"/> Low
<input checked="" type="checkbox"/> Master Plan	<input type="checkbox"/> Outside Funding/Partnership	<input type="checkbox"/> Replacement	<input type="checkbox"/> High	<input type="checkbox"/> Medium	<input type="checkbox"/> Low
<input type="checkbox"/> Health & Safety	<input checked="" type="checkbox"/> Upgrade Serviceability	<input checked="" type="checkbox"/> New/Expansion	<input type="checkbox"/> High	<input type="checkbox"/> Medium	<input checked="" type="checkbox"/> Low
Project Description					
This project includes constructing Ice Age Tonquin Trail Segment 10 improvements from Roy Rogers Road north to the Tualatin National Wildlife Refuge trailhead.					
Ongoing Maintenance Description and Estimated Annual Cost					
Public Works would have long-term maintenance of the new facility within the City limits. Maintenance items will include landscaping, sidewalk cleaning, and repair or replacement of any damaged structural elements.					



% of Project Budget Assigned to Funding Source					
Fiscal Year	Funding Amount	Funding Source	Funding Amount or %	Funding Source	Funding Amount or %
Previous					
FY18-19					
FY19-23					
Future	\$1,867,725	(Undefined)			

CITY OF SHERWOOD 5-YEAR CIP PROJECT LISTING

ICE AGE TONQUIN TRAIL SEGMENT 11

Department:	Engineering	MP Project #:	P16
Category:	Capital Project-Pedestrian	Navigator Job#	
Total Project Cost:	\$2,778,000		

Ranking Criteria Met		Project Type	Priority		
<input checked="" type="checkbox"/> Council Goals	<input type="checkbox"/> Regulatory Requirement	<input type="checkbox"/> Maintenance	<input type="checkbox"/> High	<input type="checkbox"/> Medium	<input type="checkbox"/> Low
<input checked="" type="checkbox"/> Master Plan	<input type="checkbox"/> Outside Funding/Partnership	<input type="checkbox"/> Replacement	<input type="checkbox"/> High	<input type="checkbox"/> Medium	<input type="checkbox"/> Low
<input type="checkbox"/> Health & Safety	<input checked="" type="checkbox"/> Upgrade Serviceability	<input checked="" type="checkbox"/> New/Expansion	<input type="checkbox"/> High	<input type="checkbox"/> Medium	<input checked="" type="checkbox"/> Low
Project Description					
This project includes constructing the Ice Age Tonquin Trail Segment 11 improvements from immediately east of Tonquin Road/Oregon Street intersection to immediately west of Cipole Road.					
Ongoing Maintenance Description and Estimated Annual Cost					
Public Works would have long-term maintenance of the new facility within the City limits. Maintenance items will include landscaping, sidewalk cleaning, and repair or replacement of any damaged structural elements.					



% of Project Budget Assigned to Funding Source					
Fiscal Year	Funding Amount	Funding Source	Funding Amount or %	Funding Source	Funding Amount or %
Previous					
FY18-19					
FY19-23					
Future	\$2,778,000	(Undefined)			

CITY OF SHERWOOD 5-YEAR CIP PROJECT LISTING

ICE AGE TONQUIN TRAIL SEGMENT 12

Department:	Engineering	MP Project #:	P17
Category:	Capital Project-Pedestrian	Navigator Job#	
Total Project Cost:	\$3,690,738		

Ranking Criteria Met		Project Type	Priority		
<input checked="" type="checkbox"/> Council Goals	<input type="checkbox"/> Regulatory Requirement	<input type="checkbox"/> Maintenance	<input type="checkbox"/> High	<input type="checkbox"/> Medium	<input type="checkbox"/> Low
<input checked="" type="checkbox"/> Master Plan	<input type="checkbox"/> Outside Funding/Partnership	<input type="checkbox"/> Replacement	<input type="checkbox"/> High	<input type="checkbox"/> Medium	<input type="checkbox"/> Low
<input type="checkbox"/> Health & Safety	<input checked="" type="checkbox"/> Upgrade Serviceability	<input checked="" type="checkbox"/> New/Expansion	<input type="checkbox"/> High	<input type="checkbox"/> Medium	<input checked="" type="checkbox"/> Low
Project Description					
This project includes constructing the Age Tonquin Trail Segment 12 improvements from immediately west of Cipole Road to immediately north of Highway 99W.					
Ongoing Maintenance Description and Estimated Annual Cost					
Public Works would have long-term maintenance of the new facility within the City limits. Maintenance items will include landscaping, sidewalk cleaning, and repair or replacement of any damaged structural elements.					



% of Project Budget Assigned to Funding Source					
Fiscal Year	Funding Amount	Funding Source	Funding Amount or %	Funding Source	Funding Amount or %
Previous					
FY18-19					
FY19-23					
Future	\$3,690,738	(Undefined)			

CITY OF SHERWOOD 5-YEAR CIP PROJECT LISTING

ICE-AGE TONQUIN TRAIL WAYFINDING SIGNAGE

Department:	Engineering	MP Project #:	XP-2
Category:	Capital Project-Pedestrian	Navigator Job#	
Total Project Cost:	\$105,000		

Ranking Criteria Met		Project Type	Priority		
<input checked="" type="checkbox"/> Council Goals	<input type="checkbox"/> Regulatory Requirement	<input type="checkbox"/> Maintenance	<input type="checkbox"/> High	<input type="checkbox"/> Medium	<input type="checkbox"/> Low
<input checked="" type="checkbox"/> Master Plan	<input checked="" type="checkbox"/> Outside Funding/Partnership	<input type="checkbox"/> Replacement	<input type="checkbox"/> High	<input type="checkbox"/> Medium	<input type="checkbox"/> Low
<input type="checkbox"/> Health & Safety	<input checked="" type="checkbox"/> Upgrade Serviceability	<input checked="" type="checkbox"/> New/Expansion	<input checked="" type="checkbox"/> High	<input type="checkbox"/> Medium	<input type="checkbox"/> Low
Project Description					
This project includes installation of wayfinding signage in conjunction with the Ice Age Tonquin Trail project. Funding is through Metro Neighborhood Grant.					
Ongoing Maintenance Description and Estimated Annual Cost					
Public Works would have long-term maintenance of the new facility. Maintenance items will include long term maintenance of the signage.					

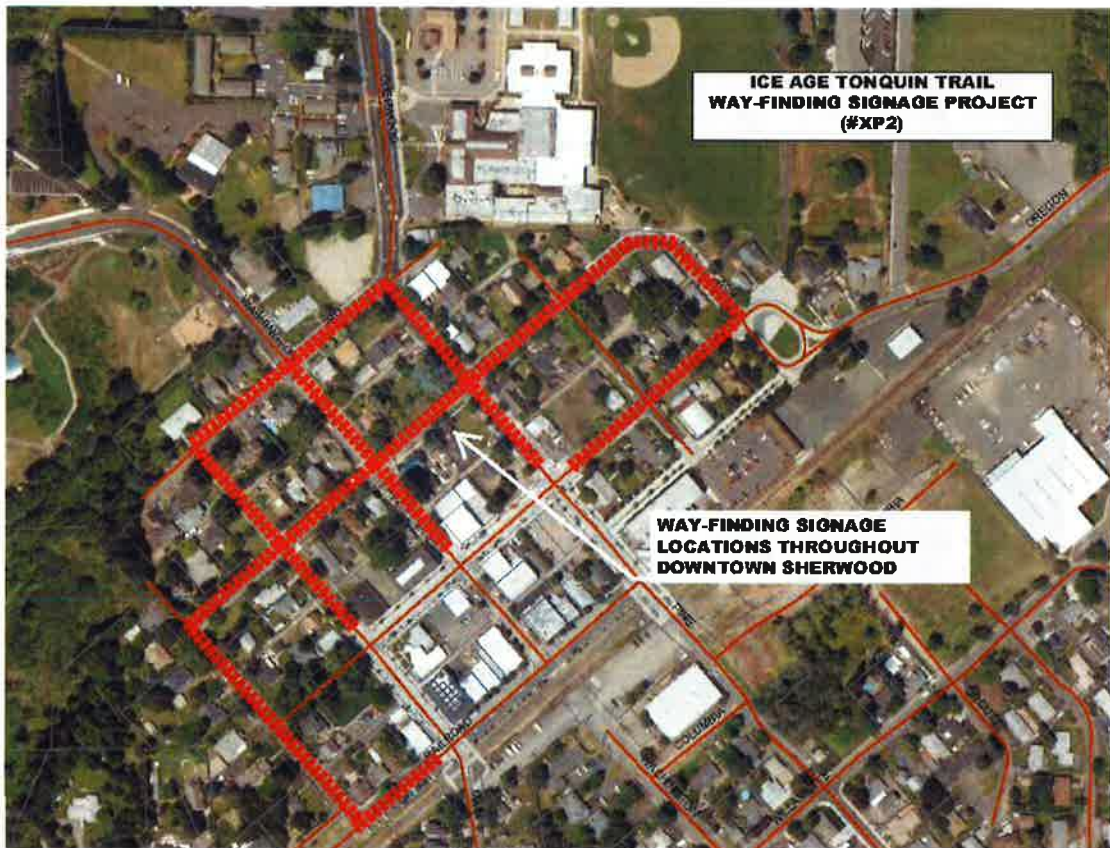

% of Project Budget Assigned to Funding Source					
Fiscal Year	Funding Amount	Funding Source	Funding Amount or %	Funding Source	Funding Amount or %
Previous	\$35,010	Metro Neighborhood Grant	100%		
FY18-19	\$69,990	Metro Neighborhood Grant	100%		
FY19-23					

CITY OF SHERWOOD 5-YEAR CIP PROJECT LISTING

ICE-AGE TONQUIN TRAIL WCVA BIKE STATION GRANT

Department:	Engineering	MP Project #:	XP-2
Category:	Capital Project-Pedestrian	Navigator Job#	
Total Project Cost:	\$55,000		

Ranking Criteria Met		Project Type	Priority		
<input checked="" type="checkbox"/> Council Goals	<input type="checkbox"/> Regulatory Requirement	<input type="checkbox"/> Maintenance	<input type="checkbox"/> High	<input type="checkbox"/> Medium	<input type="checkbox"/> Low
<input checked="" type="checkbox"/> Master Plan	<input checked="" type="checkbox"/> Outside Funding/Partnership	<input type="checkbox"/> Replacement	<input type="checkbox"/> High	<input type="checkbox"/> Medium	<input type="checkbox"/> Low
<input type="checkbox"/> Health & Safety	<input checked="" type="checkbox"/> Upgrade Serviceability	<input checked="" type="checkbox"/> New/Expansion	<input checked="" type="checkbox"/> High	<input type="checkbox"/> Medium	<input type="checkbox"/> Low
Project Description					
This project will install bike maintenance stations and covered bike racks throughout the Old Town area.					
Ongoing Maintenance Description and Estimated Annual Cost					
Public Works would have long-term maintenance of the new facility. Maintenance items will include long term maintenance of the stations and bike racks.					

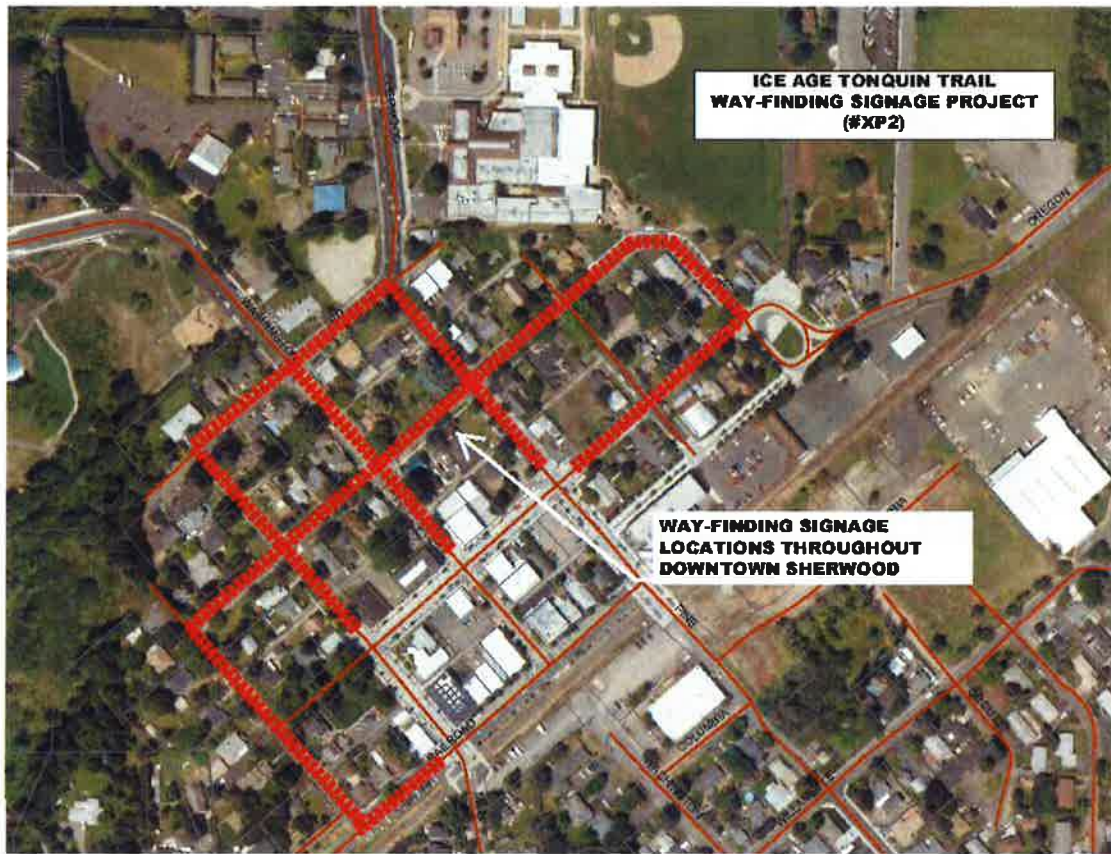

% of Project Budget Assigned to Funding Source					
Fiscal Year	Funding Amount	Funding Source	Funding Amount or %	Funding Source	Funding Amount or %
Previous	\$20,000	Metro Neighborhood Grant	100%		
FY18-19	\$35,000	Metro Neighborhood Grant	100%		
FY19-23					
Future					

CITY OF SHERWOOD 5-YEAR CIP PROJECT LISTING

CIPOLE ROAD SIDEWALK INFILL

Department:	Engineering	MP Project #:	P18
Category:	Capital Project-Pedestrian	Navigator Job#	
Total Project Cost:	\$51,000		

Ranking Criteria Met		Project Type	Priority		
<input checked="" type="checkbox"/> Council Goals	<input type="checkbox"/> Regulatory Requirement	<input type="checkbox"/> Maintenance	<input type="checkbox"/> High	<input type="checkbox"/> Medium	<input type="checkbox"/> Low
<input checked="" type="checkbox"/> Master Plan	<input type="checkbox"/> Outside Funding/Partnership	<input type="checkbox"/> Replacement	<input type="checkbox"/> High	<input type="checkbox"/> Medium	<input type="checkbox"/> Low
<input type="checkbox"/> Health & Safety	<input checked="" type="checkbox"/> Upgrade Serviceability	<input checked="" type="checkbox"/> New/Expansion	<input type="checkbox"/> High	<input checked="" type="checkbox"/> Medium	<input type="checkbox"/> Low
Project Description					
This project includes constructing approximately 800 feet of sidewalk along the east side of Cipole Road from approximately 1,250 feet north of Tualatin-Sherwood Road to the existing sidewalk terminus located approximately 450 feet north of Tualatin-Sherwood Road.					
Ongoing Maintenance Description and Estimated Annual Cost					
Public Works would have long-term maintenance of the new facility. Maintenance items will include landscaping and cleaning of sidewalks.					



% of Project Budget Assigned to Funding Source					
Fiscal Year	Funding Amount	Funding Source	Funding Amount or %	Funding Source	Funding Amount or %
Previous					
FY18-19					
FY19-23					
Future	\$51,000	(Undefined)			

CITY OF SHERWOOD 5-YEAR CIP PROJECT LISTING

12TH STREET SIDEWALK INFILL

Department:	Engineering	MP Project #:	P19
Category:	Capital Project-Pedestrian	Navigator Job#	
Total Project Cost:	\$70,000		

Ranking Criteria Met		Project Type	Priority		
<input checked="" type="checkbox"/> Council Goals	<input type="checkbox"/> Regulatory Requirement	<input type="checkbox"/> Maintenance	<input type="checkbox"/> High	<input type="checkbox"/> Medium	<input type="checkbox"/> Low
<input checked="" type="checkbox"/> Master Plan	<input type="checkbox"/> Outside Funding/Partnership	<input type="checkbox"/> Replacement	<input type="checkbox"/> High	<input type="checkbox"/> Medium	<input type="checkbox"/> Low
<input checked="" type="checkbox"/> Health & Safety	<input checked="" type="checkbox"/> Upgrade Serviceability	<input checked="" type="checkbox"/> New/Expansion	<input checked="" type="checkbox"/> High	<input type="checkbox"/> Medium	<input type="checkbox"/> Low

Project Description

This project includes constructing sidewalk along the south side of 12th Street from Highway 99W to Sherwood Boulevard. Design items include obtaining right-of-way and access easements.

Ongoing Maintenance Description and Estimated Annual Cost

Public Works would have long-term maintenance of the new facility. Maintenance items will include landscaping and cleaning of sidewalks.



% of Project Budget Assigned to Funding Source

Fiscal Year	Funding Amount	Funding Source	Funding Amount or %	Funding Source	Funding Amount or %
Previous					
FY18-19					
FY19-23					
Future	\$70,000	(Undefined)			

CITY OF SHERWOOD 5-YEAR CIP PROJECT LISTING

DIVISION STREET SIDEWALK INFILL

Department:	Engineering	MP Project #:	P20
Category:	Capital Project-Pedestrian	Navigator Job#	
Total Project Cost:	\$1,287,891		

Ranking Criteria Met		Project Type	Priority		
<input checked="" type="checkbox"/> Council Goals	<input type="checkbox"/> Regulatory Requirement	<input type="checkbox"/> Maintenance	<input type="checkbox"/> High	<input type="checkbox"/> Medium	<input type="checkbox"/> Low
<input checked="" type="checkbox"/> Master Plan	<input type="checkbox"/> Outside Funding/Partnership	<input type="checkbox"/> Replacement	<input type="checkbox"/> High	<input type="checkbox"/> Medium	<input type="checkbox"/> Low
<input checked="" type="checkbox"/> Health & Safety	<input checked="" type="checkbox"/> Upgrade Serviceability	<input checked="" type="checkbox"/> New/Expansion	<input type="checkbox"/> High	<input checked="" type="checkbox"/> Medium	<input type="checkbox"/> Low
Project Description					
This project includes constructing sidewalk along both sides of Division Street from Main Street to Cuthill Place.					
Ongoing Maintenance Description and Estimated Annual Cost					
Public Works would have long-term maintenance of the new facility. Maintenance items will include landscaping and cleaning of sidewalks.					



% of Project Budget Assigned to Funding Source						
Fiscal Year	Funding Amount	Funding Source		Funding Amount or %	Funding Source	Funding Amount or %
Previous						
FY18-19						
FY19-23						
Future	\$1,287,891	(Undefined)				

CITY OF SHERWOOD 5-YEAR CIP PROJECT LISTING

MEINECKE ROAD SIDEWALK INFILL

Department:	Engineering	MP Project #:	P21
Category:	Capital Project-Pedestrian	Navigator Job#	
Total Project Cost:	\$23,500		

Ranking Criteria Met		Project Type	Priority		
<input checked="" type="checkbox"/> Council Goals	<input type="checkbox"/> Regulatory Requirement	<input type="checkbox"/> Maintenance	<input type="checkbox"/> High	<input type="checkbox"/> Medium	<input type="checkbox"/> Low
<input checked="" type="checkbox"/> Master Plan	<input type="checkbox"/> Outside Funding/Partnership	<input type="checkbox"/> Replacement	<input type="checkbox"/> High	<input type="checkbox"/> Medium	<input type="checkbox"/> Low
<input checked="" type="checkbox"/> Health & Safety	<input checked="" type="checkbox"/> Upgrade Serviceability	<input checked="" type="checkbox"/> New/Expansion	<input type="checkbox"/> High	<input checked="" type="checkbox"/> Medium	<input type="checkbox"/> Low

Project Description

This project includes constructing sidewalk along the north side of Meinecke Road from Lee Drive to the existing sidewalk terminus to the east (approximately 400 feet).

Ongoing Maintenance Description and Estimated Annual Cost

Public Works would have long-term maintenance of the new facility. Maintenance items will include landscaping and cleaning of sidewalks.

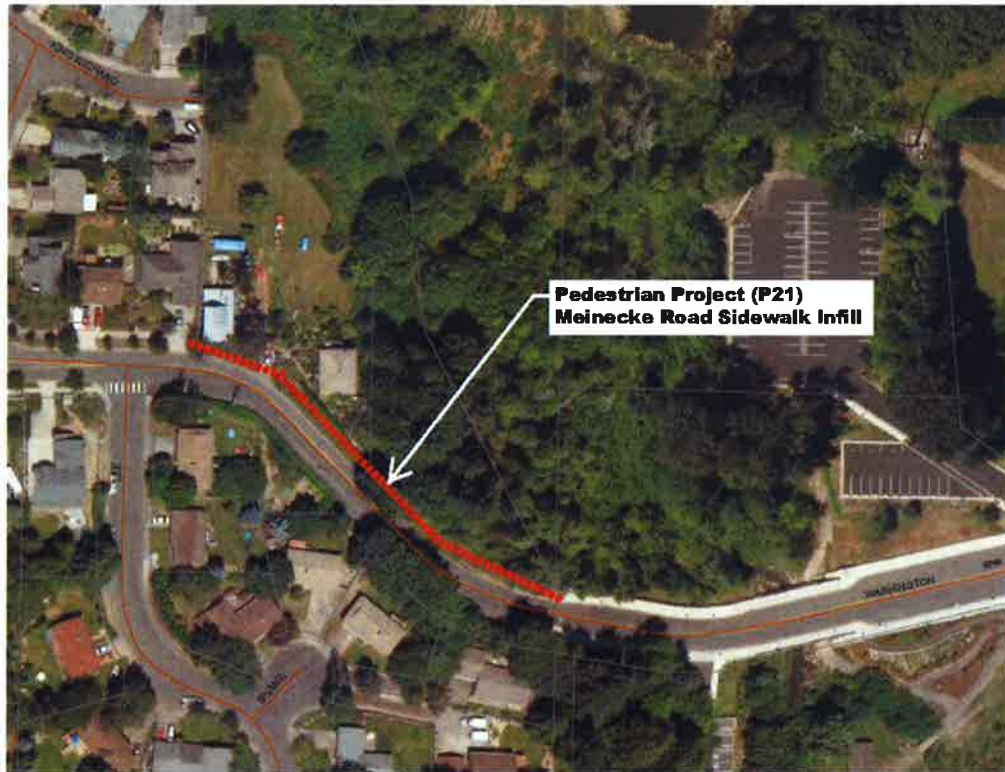

% of Project Budget Assigned to Funding Source					
Fiscal Year	Funding Amount	Funding Source	Funding Amount or %	Funding Source	Funding Amount or %
Previous					
FY18-19					
FY19-23					
Future	\$23,500	(Undefined)			

CITY OF SHERWOOD 5-YEAR CIP PROJECT LISTING

PINE STREET SIDEWALK INFILL SEGMENT 1

Department:	Engineering	MP Project #:	P22
Category:	Capital Project-Pedestrian	Navigator Job#	
Total Project Cost:	\$12,000		

Ranking Criteria Met		Project Type	Priority		
<input checked="" type="checkbox"/> Council Goals	<input type="checkbox"/> Regulatory Requirement	<input type="checkbox"/> Maintenance	<input type="checkbox"/> High	<input type="checkbox"/> Medium	<input type="checkbox"/> Low
<input checked="" type="checkbox"/> Master Plan	<input type="checkbox"/> Outside Funding/Partnership	<input type="checkbox"/> Replacement	<input type="checkbox"/> High	<input type="checkbox"/> Medium	<input type="checkbox"/> Low
<input checked="" type="checkbox"/> Health & Safety	<input checked="" type="checkbox"/> Upgrade Serviceability	<input checked="" type="checkbox"/> New/Expansion	<input type="checkbox"/> High	<input type="checkbox"/> Medium	<input checked="" type="checkbox"/> Low
Project Description					
This project includes constructing sidewalk along the west side of Pine Street from Willamette Street to Columbia Street.					
Ongoing Maintenance Description and Estimated Annual Cost					
Public Works would have long-term maintenance of the new facility. Maintenance items will include landscaping and cleaning of sidewalk.					



% of Project Budget Assigned to Funding Source					
Fiscal Year	Funding Amount	Funding Source	Funding Amount or %	Funding Source	Funding Amount or %
Previous					
FY18-19					
FY19-23					
Future	\$12,000	(Undefined)			

**CITY OF SHERWOOD
 5-YEAR CIP PROJECT LISTING**

PINE STREET SIDEWALK INFILL SEGMENT 2

Department:	Engineering	MP Project #:	P23
Category:	Capital Project-Pedestrian	Navigator Job#	
Total Project Cost:	\$68,500		

Ranking Criteria Met		Project Type	Priority		
<input checked="" type="checkbox"/> Council Goals	<input type="checkbox"/> Regulatory Requirement	<input type="checkbox"/> Maintenance	<input type="checkbox"/> High	<input type="checkbox"/> Medium	<input type="checkbox"/> Low
<input checked="" type="checkbox"/> Master Plan	<input type="checkbox"/> Outside Funding/Partnership	<input type="checkbox"/> Replacement	<input type="checkbox"/> High	<input type="checkbox"/> Medium	<input type="checkbox"/> Low
<input checked="" type="checkbox"/> Health & Safety	<input checked="" type="checkbox"/> Upgrade Serviceability	<input type="checkbox"/> New/Expansion	<input checked="" type="checkbox"/> High	<input type="checkbox"/> Medium	<input type="checkbox"/> Low
Project Description					
This project includes constructing sidewalks along the east side of Pine Street from Division Street to Sunset Boulevard, and the fill the sidewalk gap along the west side of Pine just north of Sunset Boulevard.					
Ongoing Maintenance Description and Estimated Annual Cost					
Public Works would have long-term maintenance of the new facility. Maintenance items will include landscaping and cleaning the sidewalks.					



% of Project Budget Assigned to Funding Source					
Fiscal Year	Funding Amount	Funding Source	Funding Amount or %	Funding Source	Funding Amount or %
Previous					
FY18-19					
FY19-23					
Future	\$68,500	(Undefined)			

CITY OF SHERWOOD 5-YEAR CIP PROJECT LISTING

WILLAMETTE STREET SIDEWALK INFILL SEGMENT 1

Department:	Engineering	MP Project #:	P24
Category:	Capital Project-Pedestrian	Navigator Job#	
Total Project Cost:	\$929,411		

Ranking Criteria Met		Project Type	Priority		
<input checked="" type="checkbox"/> Council Goals	<input type="checkbox"/> Regulatory Requirement	<input type="checkbox"/> Maintenance	<input type="checkbox"/> High	<input type="checkbox"/> Medium	<input type="checkbox"/> Low
<input checked="" type="checkbox"/> Master Plan	<input type="checkbox"/> Outside Funding/Partnership	<input type="checkbox"/> Replacement	<input type="checkbox"/> High	<input type="checkbox"/> Medium	<input type="checkbox"/> Low
<input checked="" type="checkbox"/> Health & Safety	<input checked="" type="checkbox"/> Upgrade Serviceability	<input checked="" type="checkbox"/> New/Expansion	<input type="checkbox"/> High	<input type="checkbox"/> Medium	<input checked="" type="checkbox"/> Low

Project Description

This project includes constructing sidewalk along the south side of Willamette Street from Division Street to Upper Roy Street.

Ongoing Maintenance Description and Estimated Annual Cost

Public Works would have long-term maintenance of the new facility. Maintenance items will include landscaping and cleaning the sidewalks.



% of Project Budget Assigned to Funding Source

Fiscal Year	Funding Amount	Funding Source	Funding Amount or %	Funding Source	Funding Amount or %
Previous					
FY18-19					
FY19-23					
Future	\$929,411	(Undefined)			

**CITY OF SHERWOOD
 5-YEAR CIP PROJECT LISTING**

WILLAMETTE STREET SIDEWALK INFILL SEGMENT 2

Department:	Engineering	MP Project #:	P25
Category:	Capital Project-Pedestrian	Navigator Job#	
Total Project Cost:	\$8,500		

Ranking Criteria Met		Project Type	Priority		
<input checked="" type="checkbox"/> Council Goals	<input type="checkbox"/> Regulatory Requirement	<input type="checkbox"/> Maintenance	<input type="checkbox"/> High	<input type="checkbox"/> Medium	<input type="checkbox"/> Low
<input checked="" type="checkbox"/> Master Plan	<input type="checkbox"/> Outside Funding/Partnership	<input type="checkbox"/> Replacement	<input type="checkbox"/> High	<input type="checkbox"/> Medium	<input type="checkbox"/> Low
<input checked="" type="checkbox"/> Health & Safety	<input checked="" type="checkbox"/> Upgrade Serviceability	<input checked="" type="checkbox"/> New/Expansion	<input type="checkbox"/> High	<input type="checkbox"/> Medium	<input checked="" type="checkbox"/> Low

Project Description

This project includes constructing sidewalk along the north side of Willamette Street from Cochran Drive to Murdock Road.

Ongoing Maintenance Description and Estimated Annual Cost

Public Works would have long-term maintenance of the new facility. Maintenance items will include landscaping and cleaning of sidewalks.

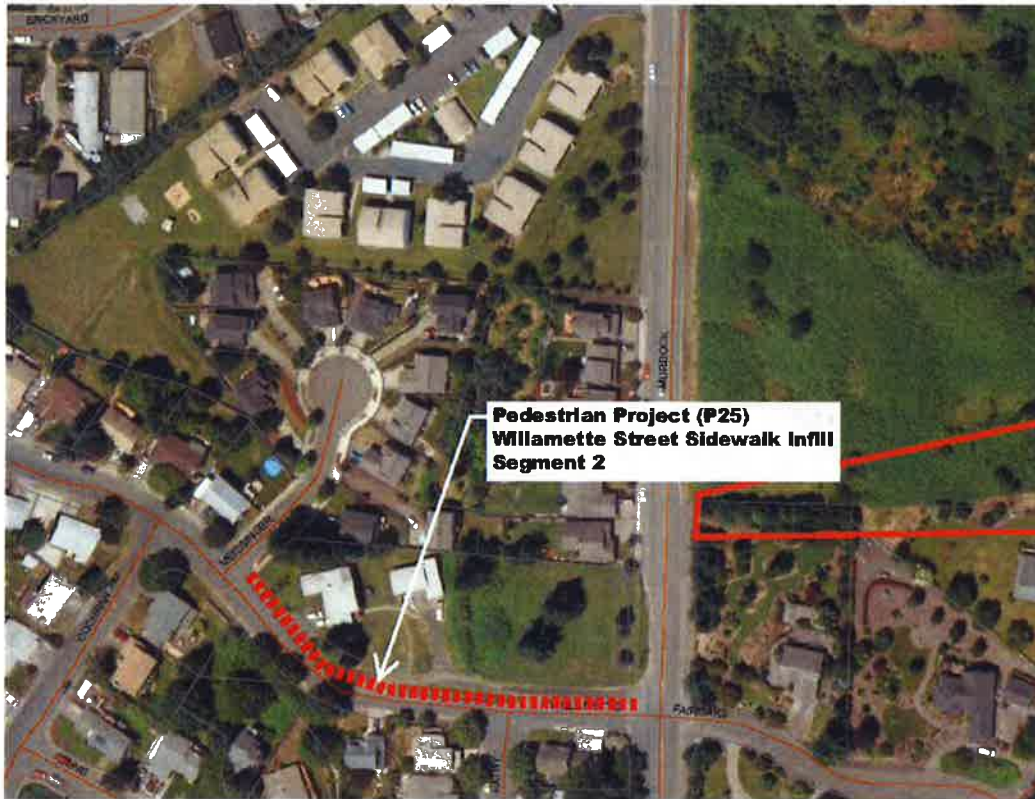

% of Project Budget Assigned to Funding Source					
Fiscal Year	Funding Amount	Funding Source	Funding Amount or %	Funding Source	Funding Amount or %
Previous					
FY18-19					
FY19-23					
Future	\$8,500	(Undefined)			

CITY OF SHERWOOD 5-YEAR CIP PROJECT LISTING

HIGHWAY 99W GRADE-SEPARATED CROSSING

Department:	Engineering	MP Project #:	P26
Category:	Capital Project-Pedestrian	Navigator Job#	
Total Project Cost:	\$6,412,057		

Ranking Criteria Met		Project Type	Priority		
<input checked="" type="checkbox"/> Council Goals	<input type="checkbox"/> Regulatory Requirement	<input type="checkbox"/> Maintenance	<input type="checkbox"/> High	<input type="checkbox"/> Medium	<input type="checkbox"/> Low
<input checked="" type="checkbox"/> Master Plan	<input checked="" type="checkbox"/> Outside Funding/Partnership	<input type="checkbox"/> Replacement	<input type="checkbox"/> High	<input type="checkbox"/> Medium	<input type="checkbox"/> Low
<input checked="" type="checkbox"/> Health & Safety	<input checked="" type="checkbox"/> Upgrade Serviceability	<input checked="" type="checkbox"/> New/Expansion	<input type="checkbox"/> High	<input checked="" type="checkbox"/> Medium	<input type="checkbox"/> Low

Project Description

This project includes constructing a grade separated crossing of Highway 99W for pedestrians and bicyclists, providing a direct connection for the Ice Age Tonquin Trail east and west of the highway. Items will include constructing a combination pedestrian/wildlife habitat undercrossing of Highway 99W. The new undercrossing will be located within the existing stream culvert crossing corridor of Highway 99W. Significant coordination between ODOT, City, County, and other jurisdiction agencies will be necessary for the project. Project schedule and funding sources have not been determined at this time.

Ongoing Maintenance Description and Estimated Annual Cost

Public Works would have long-term maintenance of the new facility. Maintenance items will include landscaping, pavement surfaces, and non-structural items.



% of Project Budget Assigned to Funding Source

Fiscal Year	Funding Amount	Funding Source	Funding Amount or %	Funding Source	Funding Amount or %
Previous					
FY18-19					
FY19-23					
Future	\$6,412,057	(Undefined)			

CITY OF SHERWOOD 5-YEAR CIP PROJECT LISTING

WASHINGTON STREET SIDEWALK INFILL

Department:	Engineering	MP Project #:	P27
Category:	Capital Project-Pedestrian	Navigator Job#	
Total Project Cost:	\$46,500		

Ranking Criteria Met		Project Type	Priority		
<input checked="" type="checkbox"/> Council Goals	<input type="checkbox"/> Regulatory Requirement	<input type="checkbox"/> Maintenance	<input type="checkbox"/> High	<input type="checkbox"/> Medium	<input type="checkbox"/> Low
<input checked="" type="checkbox"/> Master Plan	<input type="checkbox"/> Outside Funding/Partnership	<input type="checkbox"/> Replacement	<input type="checkbox"/> High	<input type="checkbox"/> Medium	<input type="checkbox"/> Low
<input checked="" type="checkbox"/> Health & Safety	<input checked="" type="checkbox"/> Upgrade Serviceability	<input checked="" type="checkbox"/> New/Expansion	<input type="checkbox"/> High	<input type="checkbox"/> Medium	<input checked="" type="checkbox"/> Low
Project Description					
This project includes constructing sidewalk along both sides of Washington Street from Division Street to Tualatin Street.					
Ongoing Maintenance Description and Estimated Annual Cost					
Public Works would have long-term maintenance of the new facility. Maintenance items will include landscaping and sidewalk cleanings.					



% of Project Budget Assigned to Funding Source					
Fiscal Year	Funding Amount	Funding Source	Funding Amount or %	Funding Source	Funding Amount or %
Previous					
FY18-19					
FY19-23					
Future	\$46,500	(Undefined)			

**CITY OF SHERWOOD
 5-YEAR CIP PROJECT LISTING**

PINE STREET / DIVISION STREET CROSSING IMPROVEMENTS

Department:	Engineering	MP Project #:	P28
Category:	Capital Project-Pedestrian	Navigator Job#	
Total Project Cost:	\$1,000		

Ranking Criteria Met		Project Type	Priority		
<input checked="" type="checkbox"/> Council Goals	<input type="checkbox"/> Regulatory Requirement	<input type="checkbox"/> Maintenance	<input type="checkbox"/> High	<input type="checkbox"/> Medium	<input type="checkbox"/> Low
<input checked="" type="checkbox"/> Master Plan	<input type="checkbox"/> Outside Funding/Partnership	<input type="checkbox"/> Replacement	<input type="checkbox"/> High	<input type="checkbox"/> Medium	<input type="checkbox"/> Low
<input checked="" type="checkbox"/> Health & Safety	<input checked="" type="checkbox"/> Upgrade Serviceability	<input type="checkbox"/> New/Expansion	<input type="checkbox"/> High	<input type="checkbox"/> Medium	<input checked="" type="checkbox"/> Low
Project Description					
This project includes installing crosswalk markings at the Pine Street/Division Street intersection.					
Ongoing Maintenance Description and Estimated Annual Cost					
Public Works would have long-term maintenance of the new facility. Maintenance items will include restriping the intersection when needed.					

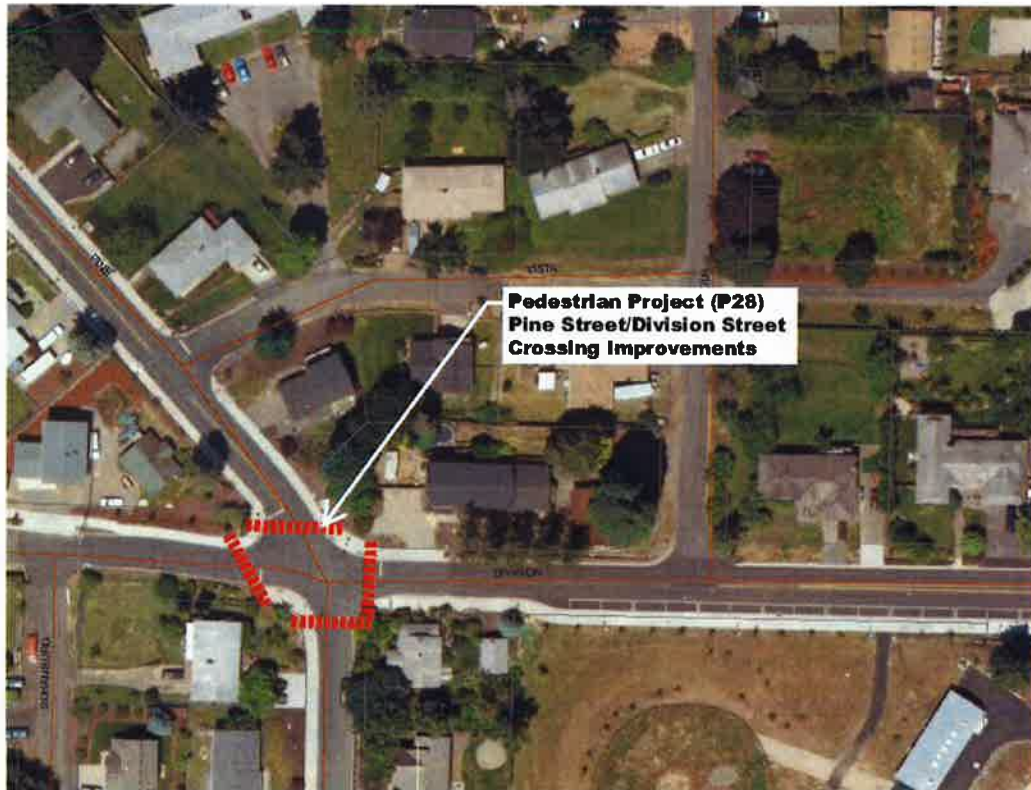

% of Project Budget Assigned to Funding Source					
Fiscal Year	Funding Amount	Funding Source	Funding Amount or %	Funding Source	Funding Amount or %
Previous					
FY18-19					
FY19-23					
Future	\$1,000	(Undefined)			

**CITY OF SHERWOOD
 5-YEAR CIP PROJECT LISTING**

PINE STREET / SUNSET BOULEVARD CROSSING IMPROVEMENTS

Department:	Engineering	MP Project #:	P29
Category:	Capital Project-Pedestrian	Navigator Job#	
Total Project Cost:	\$6,000		

Ranking Criteria Met		Project Type	Priority		
<input checked="" type="checkbox"/> Council Goals	<input type="checkbox"/> Regulatory Requirement	<input type="checkbox"/> Maintenance	<input type="checkbox"/> High	<input type="checkbox"/> Medium	<input type="checkbox"/> Low
<input checked="" type="checkbox"/> Master Plan	<input type="checkbox"/> Outside Funding/Partnership	<input type="checkbox"/> Replacement	<input type="checkbox"/> High	<input type="checkbox"/> Medium	<input type="checkbox"/> Low
<input checked="" type="checkbox"/> Health & Safety	<input checked="" type="checkbox"/> Upgrade Serviceability	<input checked="" type="checkbox"/> New/Expansion	<input type="checkbox"/> High	<input type="checkbox"/> Medium	<input checked="" type="checkbox"/> Low
Project Description					
This project includes installation of crosswalk striping at the Pine Street/Sunset Boulevard intersection.					
Ongoing Maintenance Description and Estimated Annual Cost					
Public Works would have long-term maintenance of the new facility. Maintenance items will include restriping the crossings when needed.					



% of Project Budget Assigned to Funding Source					
Fiscal Year	Funding Amount	Funding Source	Funding Amount or %	Funding Source	Funding Amount or %
Previous					
FY18-19					
FY19-23					
Future	\$6,000	Transportation SDC	100%		

**CITY OF SHERWOOD
 5-YEAR CIP PROJECT LISTING**

SUNSET BOULEVARD/ST. CHARLES WAY CROSSING IMPROVEMENTS

Department:	Engineering	MP Project #:	P30
Category:	Capital Project-Pedestrian	Navigator Job#	
Total Project Cost:	\$1,000		

Ranking Criteria Met		Project Type	Priority		
<input checked="" type="checkbox"/> Council Goals	<input type="checkbox"/> Regulatory Requirement	<input type="checkbox"/> Maintenance	<input type="checkbox"/> High	<input type="checkbox"/> Medium	<input type="checkbox"/> Low
<input checked="" type="checkbox"/> Master Plan	<input type="checkbox"/> Outside Funding/Partnership	<input type="checkbox"/> Replacement	<input type="checkbox"/> High	<input type="checkbox"/> Medium	<input type="checkbox"/> Low
<input checked="" type="checkbox"/> Health & Safety	<input checked="" type="checkbox"/> Upgrade Serviceability	<input checked="" type="checkbox"/> New/Expansion	<input type="checkbox"/> High	<input checked="" type="checkbox"/> Medium	<input type="checkbox"/> Low
Project Description					
This project includes installation of crosswalk striping at the intersection of Sunset Boulevard and St. Charles Way.					
Ongoing Maintenance Description and Estimated Annual Cost					
Public Works would have long-term maintenance of the new facility. Maintenance items will include restriping the crosswalk markings when needed.					



% of Project Budget Assigned to Funding Source Legend					
Fiscal Year	Funding Amount	Funding Source	Funding Amount or %	Funding Source	Funding Amount or %
Previous					
FY18-19					
FY19-23					
Future	\$ 1,000	(Undefined)			

**CITY OF SHERWOOD
 5-YEAR CIP PROJECT LISTING**

SUNSET BOULEVARD / REDFERN DRIVE CROSSING IMPROVEMENT

Department:	Engineering	MP Project #:	P31
Category:	Capital Project-Pedestrian	Navigator Job#	
Total Project Cost:	\$10,000		

Ranking Criteria Met		Project Type	Priority		
<input checked="" type="checkbox"/> Council Goals	<input type="checkbox"/> Regulatory Requirement	<input type="checkbox"/> Maintenance	<input type="checkbox"/> High	<input type="checkbox"/> Medium	<input type="checkbox"/> Low
<input checked="" type="checkbox"/> Master Plan	<input type="checkbox"/> Outside Funding/Partnership	<input type="checkbox"/> Replacement	<input type="checkbox"/> High	<input type="checkbox"/> Medium	<input type="checkbox"/> Low
<input checked="" type="checkbox"/> Health & Safety	<input checked="" type="checkbox"/> Upgrade Serviceability	<input checked="" type="checkbox"/> New/Expansion	<input type="checkbox"/> High	<input checked="" type="checkbox"/> Medium	<input type="checkbox"/> Low
Project Description					
This project includes installation of pedestrian crossing at the Sunset Boulevard / Redfern Drive intersection.					
Ongoing Maintenance Description and Estimated Annual Cost					
Public Works would have long-term maintenance of the new facility. Maintenance items will include restriping the pedestrian crossing as needed.					



% of Project Budget Assigned to Funding Source					
Fiscal Year	Funding Amount	Funding Source	Funding Amount or %	Funding Source	Funding Amount or %
Previous					
FY18-19					
FY19-23					
Future	\$10,000	(Undefined)			

CITY OF SHERWOOD 5-YEAR CIP PROJECT LISTING

SUNSET BOULEVARD / EXISTING TRAIL CROSSING IMPROVEMENTS

Department:	Engineering	MP Project #:	P35
Category:	Capital Project-Pedestrian	Navigator Job#	
Total Project Cost:	\$1,000		

Ranking Criteria Met		Project Type	Priority		
<input checked="" type="checkbox"/> Council Goals	<input type="checkbox"/> Regulatory Requirement	<input type="checkbox"/> Maintenance	<input type="checkbox"/> High	<input type="checkbox"/> Medium	<input type="checkbox"/> Low
<input checked="" type="checkbox"/> Master Plan	<input type="checkbox"/> Outside Funding/Partnership	<input type="checkbox"/> Replacement	<input type="checkbox"/> High	<input type="checkbox"/> Medium	<input type="checkbox"/> Low
<input checked="" type="checkbox"/> Health & Safety	<input checked="" type="checkbox"/> Upgrade Serviceability	<input checked="" type="checkbox"/> New/Expansion	<input type="checkbox"/> High	<input type="checkbox"/> Medium	<input checked="" type="checkbox"/> Low
Project Description					
This project includes installation of pedestrian crossing across Sunset Boulevard at the existing trail located west of Heatherwood Lane.					
Ongoing Maintenance Description and Estimated Annual Cost					
Public Works would have long-term maintenance of the new facility. Maintenance items will include restriping the crossing on an as-needed basis.					



% of Project Budget Assigned to Funding Source					
Fiscal Year	Funding Amount	Funding Source	Funding Amount or %	Funding Source	Funding Amount or %
Previous					
FY18-19					
FY19-23					
Future	\$1,000	(Undefined)			

CITY OF SHERWOOD 5-YEAR CIP PROJECT LISTING

LOCAL OFF-STREET TRAIL SEGMENT 1

Department:	Engineering	MP Project #:	P36
Category:	Capital Project-Pedestrian	Navigator Job#	
Total Project Cost:	\$1,350,200		

Ranking Criteria Met		Project Type	Priority		
<input checked="" type="checkbox"/> Council Goals	<input type="checkbox"/> Regulatory Requirement	<input type="checkbox"/> Maintenance	<input type="checkbox"/> High	<input type="checkbox"/> Medium	<input type="checkbox"/> Low
<input checked="" type="checkbox"/> Master Plan	<input type="checkbox"/> Outside Funding/Partnership	<input type="checkbox"/> Replacement	<input type="checkbox"/> High	<input type="checkbox"/> Medium	<input type="checkbox"/> Low
<input type="checkbox"/> Health & Safety	<input checked="" type="checkbox"/> Upgrade Serviceability	<input checked="" type="checkbox"/> New/Expansion	<input type="checkbox"/> High	<input type="checkbox"/> Medium	<input checked="" type="checkbox"/> Low
Project Description					
This project includes constructing an off-street trail from the existing trail on Seely Lane to the Highway 99W/Home Depot access intersection (approximately 4,100 feet length).					
Ongoing Maintenance Description and Estimated Annual Cost					
Public Works would have long-term maintenance of the new facility. Maintenance items will include landscaping and repairs of trail facilities on an as-needed basis.					



% of Project Budget Assigned to Funding Source					
Fiscal Year	Funding Amount	Funding Source	Funding Amount or %	Funding Source	Funding Amount or %
Previous					
FY18-19					
FY19-23					
Future	\$1,350,200	(Undefined)			

CITY OF SHERWOOD 5-YEAR CIP PROJECT LISTING

LOCAL OFF-STREET TRAIL SEGMENT 4

Department:	Engineering	MP Project #:	P39
Category:	Capital Project-Pedestrian	Navigator Job#	
Total Project Cost:	\$337,550		

Ranking Criteria Met		Project Type	Priority		
<input checked="" type="checkbox"/> Council Goals	<input type="checkbox"/> Regulatory Requirement	<input type="checkbox"/> Maintenance	<input type="checkbox"/> High	<input type="checkbox"/> Medium	<input type="checkbox"/> Low
<input checked="" type="checkbox"/> Master Plan	<input type="checkbox"/> Outside Funding/Partnership	<input type="checkbox"/> Replacement	<input type="checkbox"/> High	<input type="checkbox"/> Medium	<input type="checkbox"/> Low
<input type="checkbox"/> Health & Safety	<input checked="" type="checkbox"/> Upgrade Serviceability	<input checked="" type="checkbox"/> New/Expansion	<input type="checkbox"/> High	<input type="checkbox"/> Medium	<input checked="" type="checkbox"/> Low
Project Description					
This project includes constructing an off-street trail from Highway 99W to Woodhaven Drive, approximately 150-feet west of Dewey Drive (approximately 1,000-foot length).					
Ongoing Maintenance Description and Estimated Annual Cost					
Public Works would have long-term maintenance of the new facility. Maintenance items will include landscaping and repairs of trail facilities on an as-needed basis.					



% of Project Budget Assigned to Funding Source					
Fiscal Year	Funding Amount	Funding Source	Funding Amount or %	Funding Source	Funding Amount or %
Previous					
FY18-19					
FY19-23					
Future	\$337,550	(Undefined)			

**CITY OF SHERWOOD
 5-YEAR CIP PROJECT LISTING**

LOCAL OFF-STREET TRAIL SEGMENT 5

Department:	Engineering	MP Project #:	P40
Category:	Capital Project-Pedestrian	Navigator Job#	
Total Project Cost:	\$514,362		

Ranking Criteria Met		Project Type	Priority		
<input checked="" type="checkbox"/> Council Goals	<input type="checkbox"/> Regulatory Requirement	<input type="checkbox"/> Maintenance	<input type="checkbox"/> High	<input type="checkbox"/> Medium	<input type="checkbox"/> Low
<input checked="" type="checkbox"/> Master Plan	<input type="checkbox"/> Outside Funding/Partnership	<input type="checkbox"/> Replacement	<input type="checkbox"/> High	<input type="checkbox"/> Medium	<input type="checkbox"/> Low
<input type="checkbox"/> Health & Safety	<input checked="" type="checkbox"/> Upgrade Serviceability	<input checked="" type="checkbox"/> New/Expansion	<input type="checkbox"/> High	<input type="checkbox"/> Medium	<input checked="" type="checkbox"/> Low

Project Description

This project includes constructing an off-street trail segment from the Stellar Drive trail to Sunset Boulevard at the Gatewood Drive pedestrian access, and an off-street trail segment connecting the Richen Park Terrace pedestrian access to Pinehurst Drive along the back of Woodhaven Park (approximately 1,600 feet length).

Ongoing Maintenance Description and Estimated Annual Cost

Public Works would have long-term maintenance of the new facility. Maintenance items will include landscaping and repair of trail facilities on an as-needed basis.



% of Project Budget Assigned to Funding Source

Fiscal Year	Funding Amount	Funding Source	Funding Amount or %	Funding Source	Funding Amount or %
Previous					
FY18-19					
FY19-23					
Future	\$514,362	(Undefined)			

CITY OF SHERWOOD 5-YEAR CIP PROJECT LISTING

LOCAL OFF-STREET TRAIL SEGMENT 6

Department:	Engineering	MP Project #:	P41
Category:	Capital Project-Pedestrian	Navigator Job#	
Total Project Cost:	\$273,037		

Ranking Criteria Met		Project Type	Priority		
<input checked="" type="checkbox"/> Council Goals	<input type="checkbox"/> Regulatory Requirement	<input type="checkbox"/> Maintenance	<input type="checkbox"/> High	<input type="checkbox"/> Medium	<input type="checkbox"/> Low
<input checked="" type="checkbox"/> Master Plan	<input type="checkbox"/> Outside Funding/Partnership	<input type="checkbox"/> Replacement	<input type="checkbox"/> High	<input type="checkbox"/> Medium	<input type="checkbox"/> Low
<input type="checkbox"/> Health & Safety	<input checked="" type="checkbox"/> Upgrade Serviceability	<input checked="" type="checkbox"/> New/Expansion	<input type="checkbox"/> High	<input type="checkbox"/> Medium	<input checked="" type="checkbox"/> Low

Project Description

This project includes construction of off-street trail from Sunset Boulevard, just west of Redfern Drive, to the St. Charles Way trail (approximately 1,500 feet length).

Ongoing Maintenance Description and Estimated Annual Cost

Public Works would have long-term maintenance of the new facility. Maintenance items will include landscaping and repairs to trail facilities on an as-needed basis.

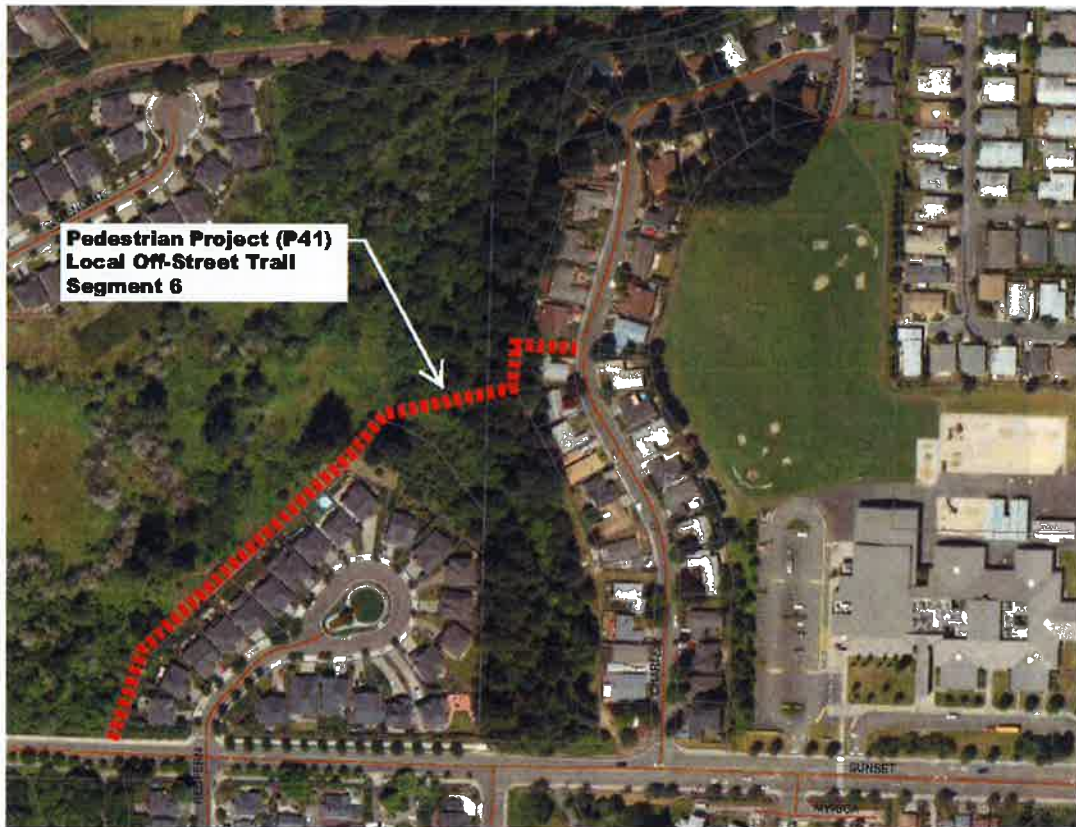

% of Project Budget Assigned to Funding Source					
Fiscal Year	Funding Amount	Funding Source	Funding Amount or %	Funding Source	Funding Amount or %
Previous					
FY18-19					
FY19-23					
Future	\$273,037	(Undefined)			

CITY OF SHERWOOD 5-YEAR CIP PROJECT LISTING

LOCAL OFF-STREET TRAIL SEGMENT 7

Department:	Engineering	MP Project #:	P42
Category:	Capital Project-Pedestrian	Navigator Job#	
Total Project Cost:	\$218,430		

Ranking Criteria Met		Project Type	Priority		
<input checked="" type="checkbox"/> Council Goals	<input type="checkbox"/> Regulatory Requirement	<input type="checkbox"/> Maintenance	<input type="checkbox"/> High	<input type="checkbox"/> Medium	<input type="checkbox"/> Low
<input checked="" type="checkbox"/> Master Plan	<input type="checkbox"/> Outside Funding/Partnership	<input type="checkbox"/> Replacement	<input type="checkbox"/> High	<input type="checkbox"/> Medium	<input type="checkbox"/> Low
<input type="checkbox"/> Health & Safety	<input checked="" type="checkbox"/> Upgrade Serviceability	<input checked="" type="checkbox"/> New/Expansion	<input type="checkbox"/> High	<input type="checkbox"/> Medium	<input checked="" type="checkbox"/> Low
Project Description					
This project includes construction of an off-street trail from the north end of the St Charles Way trail to Villa Road at the existing trail head (approximately 3,200 feet length).					
Ongoing Maintenance Description and Estimated Annual Cost					
Public Works would have long-term maintenance of the new facility. Maintenance items will include landscaping and repairs to trail facilities on an as-needed basis.					



% of Project Budget Assigned to Funding Source					
Fiscal Year	Funding Amount	Funding Source	Funding Amount or %	Funding Source	Funding Amount or %
Previous					
FY18-19					
FY19-23					
Future	\$218,430	(Undefined)			

**CITY OF SHERWOOD
 5-YEAR CIP PROJECT LISTING**

OREGON STREET SIDEWALK INFILL

Department:	Engineering	MP Project #:	P44
Category:	Capital Project-Pedestrian	Navigator Job#	
Total Project Cost:	\$225,000		

Ranking Criteria Met		Project Type	Priority		
<input checked="" type="checkbox"/> Council Goals	<input type="checkbox"/> Regulatory Requirement	<input type="checkbox"/> Maintenance	<input type="checkbox"/> High	<input type="checkbox"/> Medium	<input type="checkbox"/> Low
<input checked="" type="checkbox"/> Master Plan	<input type="checkbox"/> Outside Funding/Partnership	<input type="checkbox"/> Replacement	<input type="checkbox"/> High	<input type="checkbox"/> Medium	<input type="checkbox"/> Low
<input checked="" type="checkbox"/> Health & Safety	<input checked="" type="checkbox"/> Upgrade Serviceability	<input checked="" type="checkbox"/> New/Expansion	<input checked="" type="checkbox"/> High	<input type="checkbox"/> Medium	<input type="checkbox"/> Low
Project Description					
This project includes constructing sidewalk along the south side of Oregon Street between Hall Street and Orland Street.					
Ongoing Maintenance Description and Estimated Annual Cost					
Public Works would have long-term maintenance of the new facility. Maintenance items will include landscaping and repair of sidewalk facilities on an as-needed basis.					



% of Project Budget Assigned to Funding Source					
Fiscal Year	Funding Amount	Funding Source	Funding Amount or %	Funding Source	Funding Amount or %
Previous					
FY18-19					
FY19-23	\$225,000	Transportation SDC Funds	100%		
Future					

CITY OF SHERWOOD 5-YEAR CIP PROJECT LISTING

MURDOCK ROAD SIDEWALK INFILL SEGMENT 1

Department:	Engineering	MP Project #:	P45
Category:	Capital Project-Pedestrian	Navigator Job#	
Total Project Cost:	\$77,000		

Ranking Criteria Met		Project Type	Priority		
<input checked="" type="checkbox"/> Council Goals	<input type="checkbox"/> Regulatory Requirement	<input type="checkbox"/> Maintenance	<input type="checkbox"/> High	<input type="checkbox"/> Medium	<input type="checkbox"/> Low
<input checked="" type="checkbox"/> Master Plan	<input type="checkbox"/> Outside Funding/Partnership	<input type="checkbox"/> Replacement	<input type="checkbox"/> High	<input type="checkbox"/> Medium	<input type="checkbox"/> Low
<input checked="" type="checkbox"/> Health & Safety	<input checked="" type="checkbox"/> Upgrade Serviceability	<input checked="" type="checkbox"/> New/Expansion	<input type="checkbox"/> High	<input checked="" type="checkbox"/> Medium	<input type="checkbox"/> Low
Project Description					
This project includes construction of sidewalk along the east side of Murdock Road between Willamette Street and the Murdock Road/Oregon Street intersection.					
Ongoing Maintenance Description and Estimated Annual Cost					
Public Works would have long-term maintenance of the new facility. Maintenance items will include landscaping and repairs to trail facilities on an as-needed basis.					

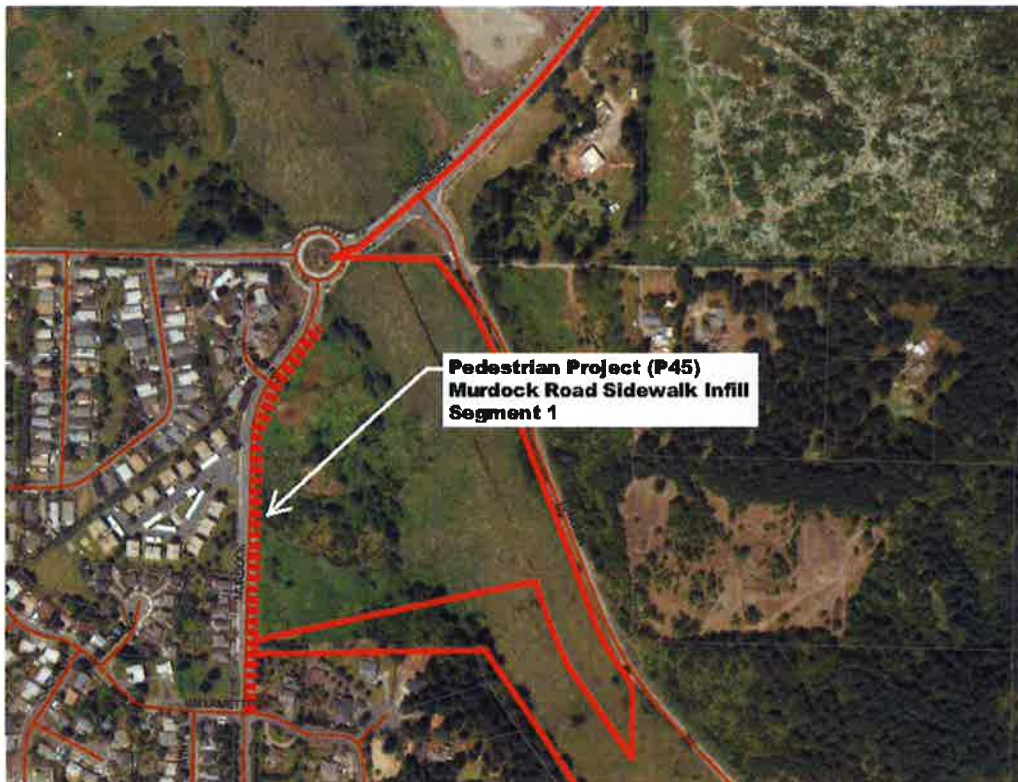

% of Project Budget Assigned to Funding Source					
Fiscal Year	Funding Amount	Funding Source	Funding Amount or %	Funding Source	Funding Amount or %
Previous					
FY18-19					
FY19-23					
Future	\$77,000	(Undefined)			

CITY OF SHERWOOD 5-YEAR CIP PROJECT LISTING

MURDOCK ROAD SIDEWALK INFILL SEGMENT 2

Department:	Engineering	MP Project #:	P46
Category:	Capital Project-Pedestrian	Navigator Job#	
Total Project Cost:	\$588,596		

Ranking Criteria Met		Project Type	Priority		
<input checked="" type="checkbox"/> Council Goals	<input type="checkbox"/> Regulatory Requirement	<input type="checkbox"/> Maintenance	<input type="checkbox"/> High	<input type="checkbox"/> Medium	<input type="checkbox"/> Low
<input checked="" type="checkbox"/> Master Plan	<input type="checkbox"/> Outside Funding/Partnership	<input type="checkbox"/> Replacement	<input type="checkbox"/> High	<input type="checkbox"/> Medium	<input type="checkbox"/> Low
<input checked="" type="checkbox"/> Health & Safety	<input checked="" type="checkbox"/> Upgrade Serviceability	<input checked="" type="checkbox"/> New/Expansion	<input type="checkbox"/> High	<input type="checkbox"/> Medium	<input checked="" type="checkbox"/> Low
Project Description					
This project includes construction of pedestrian sidewalk along the east side of Murdock Road between Sunset Boulevard to the existing sidewalk terminus approximately 600 feet south of Upper Roy Street.					
Ongoing Maintenance Description and Estimated Annual Cost					
Public Works would have long-term maintenance of the new facility. Maintenance items will include landscaping, sidewalk cleaning, and repairs of the sidewalk facilities on an as-needed basis.					



% of Project Budget Assigned to Funding Source					
Fiscal Year	Funding Amount	Funding Source	Funding Amount or %	Funding Source	Funding Amount or %
Previous					
FY18-19					
FY19-23					
Future	\$588,596	(Undefined)			

CITY OF SHERWOOD 5-YEAR CIP PROJECT LISTING

ROY ROGERS ROAD CROSSING IMPROVEMENTS

Department:	Engineering	MP Project #:	P47
Category:	Capital Project-Pedestrian	Navigator Job#	
Total Project Cost:	\$50,000		

Ranking Criteria Met		Project Type	Priority		
<input checked="" type="checkbox"/> Council Goals	<input type="checkbox"/> Regulatory Requirement	<input type="checkbox"/> Maintenance	<input type="checkbox"/> High	<input type="checkbox"/> Medium	<input type="checkbox"/> Low
<input checked="" type="checkbox"/> Master Plan	<input type="checkbox"/> Outside Funding/Partnership	<input type="checkbox"/> Replacement	<input type="checkbox"/> High	<input type="checkbox"/> Medium	<input type="checkbox"/> Low
<input checked="" type="checkbox"/> Health & Safety	<input checked="" type="checkbox"/> Upgrade Serviceability	<input checked="" type="checkbox"/> New/Expansion	<input type="checkbox"/> High	<input type="checkbox"/> Medium	<input checked="" type="checkbox"/> Low

Project Description

This project includes installation of a pedestrian crossing on Roy Rogers Road between Lynnly Way and Lavender Avenue (e.g. at the Seely Lane alignment).

Ongoing Maintenance Description and Estimated Annual Cost

Public Works would have long-term maintenance of the new facility. Maintenance items will include restriping the pedestrian crossing on an as-needed basis.



% of Project Budget Assigned to Funding Source

Fiscal Year	Funding Amount	Funding Source	Funding Amount or %	Funding Source	Funding Amount or %
Previous					
FY18-19					
FY19-23					
Future	\$50,000	(Undefined)			

CITY OF SHERWOOD 5-YEAR CIP PROJECT LISTING

DOWNTOWN STREETSCAPES MASTER PLAN PHASE 3 (OLD TOWN SECONDARY STREETS)

Department:	Engineering	MP Project #:	P49
Category:	Capital Project-Pedestrian	Navigator Job#	
Total Project Cost:	\$528,000		

Ranking Criteria Met		Project Type	Priority		
<input checked="" type="checkbox"/> Council Goals	<input type="checkbox"/> Regulatory Requirement	<input type="checkbox"/> Maintenance	<input type="checkbox"/> High	<input type="checkbox"/> Medium	<input type="checkbox"/> Low
<input checked="" type="checkbox"/> Master Plan	<input type="checkbox"/> Outside Funding/Partnership	<input type="checkbox"/> Replacement	<input type="checkbox"/> High	<input type="checkbox"/> Medium	<input type="checkbox"/> Low
<input type="checkbox"/> Health & Safety	<input checked="" type="checkbox"/> Upgrade Serviceability	<input checked="" type="checkbox"/> New/Expansion	<input type="checkbox"/> High	<input type="checkbox"/> Medium	<input checked="" type="checkbox"/> Low
Project Description					
This project includes completing Phase 3 (Old Town Secondary Streets) of the Downtown Streetscapes Master Plan.					
Ongoing Maintenance Description and Estimated Annual Cost					
Public Works would have long-term maintenance of the new facility. Maintenance items will include landscaping, sidewalk cleaning, and repair of sidewalk facilities on an as-needed basis.					

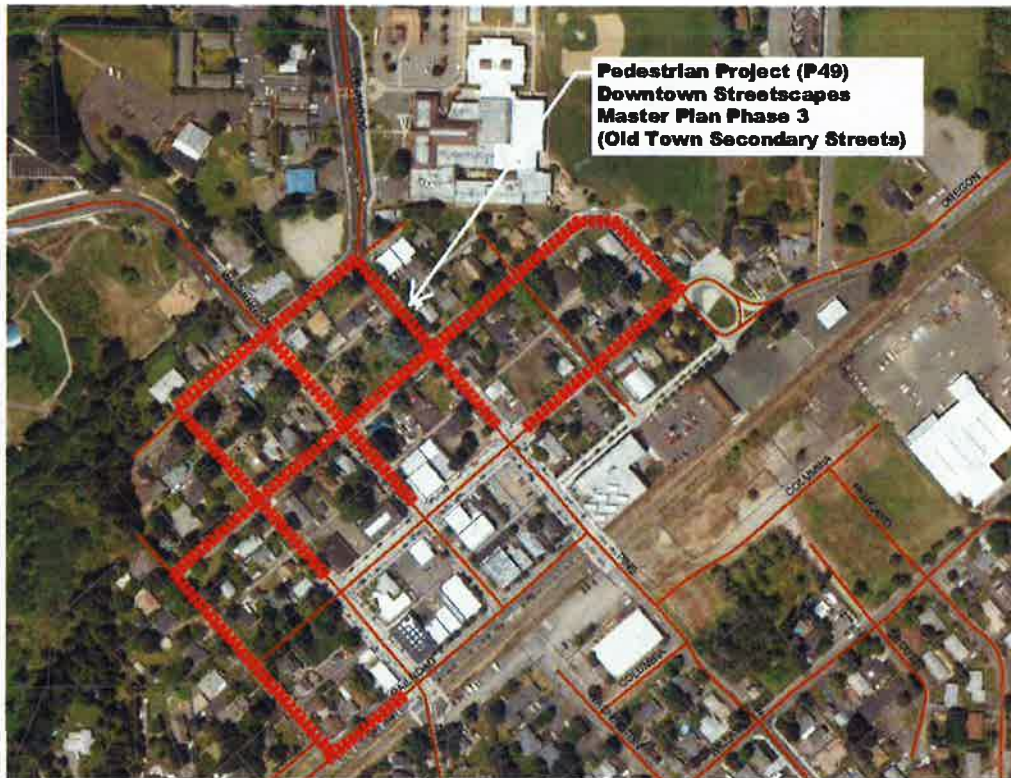

% of Project Budget Assigned to Funding Source					
Fiscal Year	Funding Amount	Funding Source	Funding Amount or %	Funding Source	Funding Amount or %
Previous					
FY18-19					
FY19-23					
Future	\$528,000	(Undefined)			

CITY OF SHERWOOD 5-YEAR CIP PROJECT LISTING

DOWNTOWN STREETSCAPES MASTER PLAN PHASE 4 (OLD TOWN RESIDENTIAL STREETS)

Department:	Engineering	MP Project #:	P50
Category:	Capital Project-Pedestrian	Navigator Job#	
Total Project Cost:	\$528,000		

Ranking Criteria Met		Project Type	Priority		
<input checked="" type="checkbox"/> Council Goals	<input type="checkbox"/> Regulatory Requirement	<input type="checkbox"/> Maintenance	<input type="checkbox"/> High	<input type="checkbox"/> Medium	<input type="checkbox"/> Low
<input checked="" type="checkbox"/> Master Plan	<input type="checkbox"/> Outside Funding/Partnership	<input type="checkbox"/> Replacement	<input type="checkbox"/> High	<input type="checkbox"/> Medium	<input type="checkbox"/> Low
<input checked="" type="checkbox"/> Health & Safety	<input checked="" type="checkbox"/> Upgrade Serviceability	<input checked="" type="checkbox"/> New/Expansion	<input checked="" type="checkbox"/> High	<input type="checkbox"/> Medium	<input type="checkbox"/> Low
Project Description					
This project includes completing Phase 4 (Old Town Residential Neighborhoods) of the Downtown Streetscapes Master Plan.					
Ongoing Maintenance Description and Estimated Annual Cost					
Public Works would have long-term maintenance of the new facility. Maintenance items will include landscaping, sidewalk cleaning, and repairs of sidewalk facilities on an as-needed basis.					



% of Project Budget Assigned to Funding Source					
Fiscal Year	Funding Amount	Funding Source	Funding Amount or %	Funding Source	Funding Amount or %
Previous					
FY18-19					
FY19-23					
Future	\$528,000	(Undefined)			

CITY OF SHERWOOD 5-YEAR CIP PROJECT LISTING

SUNSET BOULEVARD SIDEWALK INFILL (DESIGN & CONSTRUCTION)

Department:	Engineering	MP Project #:	XP-1
Category:	Capital Project-Pedestrian	Navigator Job#	
Total Project Cost:	\$243,672		

Ranking Criteria Met		Project Type	Priority		
<input checked="" type="checkbox"/> Council Goals	<input type="checkbox"/> Regulatory Requirement	<input type="checkbox"/> Maintenance	<input type="checkbox"/> High	<input type="checkbox"/> Medium	<input type="checkbox"/> Low
<input type="checkbox"/> Master Plan	<input type="checkbox"/> Outside Funding/Partnership	<input type="checkbox"/> Replacement	<input type="checkbox"/> High	<input type="checkbox"/> Medium	<input type="checkbox"/> Low
<input checked="" type="checkbox"/> Health & Safety	<input type="checkbox"/> Upgrade Serviceability	<input checked="" type="checkbox"/> New/Expansion	<input checked="" type="checkbox"/> High	<input type="checkbox"/> Medium	<input type="checkbox"/> Low

Project Description

This project includes constructing a public sidewalk along the north side of Sunset Boulevard, beginning the east side of the Pine Street intersection and extending east to connect to the existing sidewalk stub (approximately 190 l.f.)

Ongoing Maintenance Description and Estimated Annual Cost

Public Works would have long-term maintenance of the new facility. Maintenance items will include landscaping, sidewalk cleaning, and repairs of sidewalk facilities on an as-needed basis.



% of Project Budget Assigned to Funding Source

Fiscal Year	Funding Amount	Funding Source	Funding Amount or %	Funding Source	Funding Amount or %
Previous	\$28,626	Safe Sidewalks	100%		
FY18-19	\$215,046	Safe Sidewalks	100%		
FY19-23					
Future					

**CITY OF SHERWOOD
 CIP PROJECTS LISTING AND SCHEDULES**

WILLAMETTE STREET, NORTON AVENUE, MARTIN COURT, LINCOLN STREET, OREGON STREET – STORM WATER IMPROVEMENT PROJECT

Department:	Engineering	MP Project #:	SD MP #1
Category:	Capital Improvement	Navigator Job#	
Total Project Cost:	\$370,044		

Ranking Criteria Met		Project Type	Priority		
<input type="checkbox"/> Council Goals	<input type="checkbox"/> Regulatory Requirement	<input type="checkbox"/> Maintenance	<input type="checkbox"/> High	<input type="checkbox"/> Medium	<input type="checkbox"/> Low
<input checked="" type="checkbox"/> Master Plan	<input type="checkbox"/> Outside Funding/Partnership	<input checked="" type="checkbox"/> Replacement	<input type="checkbox"/> High	<input checked="" type="checkbox"/> Medium	<input type="checkbox"/> Low
<input type="checkbox"/> Health & Safety	<input checked="" type="checkbox"/> Upgrade Serviceability	<input type="checkbox"/> New/Expansion	<input type="checkbox"/> High	<input type="checkbox"/> Medium	<input type="checkbox"/> Low

Project Description

This project includes removing & replacing existing storm lines with new storm lines, sized 10" to 24", based on pipe and manhole conditions and capacity improvements. This is a medium term project (+10-years). Project to be funded from storm water improvement SDC's.

Ongoing Maintenance Description and Estimated Annual Cost

Public Works will have long-term maintenance of the new facility. Maintenance items will include regularly scheduled cleaning and video inspection for meeting CWS reporting requirements.



% of Project Budget Assigned to Funding Source					
Fiscal Year	Funding Amount	Funding Source	Funding Amount or %	Funding Source	Funding Amount or %
Previous					
FY18-19					
FY19-23					
Future	\$370,044	SD Improvement SDC Funds	100%		

CITY OF SHERWOOD CIP PROJECTS LISTING AND SCHEDULES

MERRYMAN STREET TO OREGON STREET TO OUTFALL

Department:	Engineering	MP Project #:	SD MP #2
Category:	Capital Improvement	Navigator Job#	
Total Project Cost:	\$680,222		

Ranking Criteria Met		Project Type	Priority		
<input type="checkbox"/> Council Goals	<input type="checkbox"/> Regulatory Requirement	<input type="checkbox"/> Maintenance	<input type="checkbox"/> High	<input type="checkbox"/> Medium	<input type="checkbox"/> Low
<input checked="" type="checkbox"/> Master Plan	<input type="checkbox"/> Outside Funding/Partnership	<input type="checkbox"/> Replacement	<input type="checkbox"/> High	<input type="checkbox"/> Medium	<input type="checkbox"/> Low
<input type="checkbox"/> Health & Safety	<input checked="" type="checkbox"/> Upgrade Serviceability	<input checked="" type="checkbox"/> New/Expansion	<input type="checkbox"/> High	<input type="checkbox"/> Medium	<input checked="" type="checkbox"/> Low
Project Description					
This project includes removing and replacing 12", 15" and 24" dia existing storm water mainline with new. Project includes crossing private property and under homes. Pipe bursting may be required. Project is identified as a long term project (20+ years)					
Ongoing Maintenance Description and Estimated Annual Cost					
Public Works will have long-term maintenance of the new facility. Maintenance items will include regularly scheduled cleaning and video inspection for meeting CWS reporting requirements.					



% of Project Budget Assigned to Funding Source					
Fiscal Year	Funding Amount	Funding Source	Funding Amount or %	Funding Source	Funding Amount or %
Previous					
FY18-19					
FY19-23					
Future	\$680,222	City SD Improvement SDC funds	100%		

**CITY OF SHERWOOD
 CIP PROJECTS LISTING AND SCHEDULES**

HALL STREET TO OREGON STREET, LOWER ROY STREET TO OREGON STREET, BRICKYARD STREET TO OREGON STREET, AND NOTTINGHAM STREET

Department:	Engineering	MP Project #:	SD MP #3
Category:	Capital Improvement	Navigator Job#	
Total Project Cost:	\$580,638		

Ranking Criteria Met		Project Type	Priority		
<input type="checkbox"/> Council Goals	<input type="checkbox"/> Regulatory Requirement	<input type="checkbox"/> Maintenance	<input type="checkbox"/> High	<input type="checkbox"/> Medium	<input type="checkbox"/> Low
<input checked="" type="checkbox"/> Master Plan	<input type="checkbox"/> Outside Funding/Partnership	<input checked="" type="checkbox"/> Replacement	<input type="checkbox"/> High	<input type="checkbox"/> Medium	<input type="checkbox"/> Low
<input type="checkbox"/> Health & Safety	<input checked="" type="checkbox"/> Upgrade Serviceability	<input type="checkbox"/> New/Expansion	<input type="checkbox"/> High	<input type="checkbox"/> Medium	<input checked="" type="checkbox"/> Low
Project Description					
This project includes removing and replacing existing storm pipe with new and upsizing where necessary. This is a long term project (20+ years). Funding for this project would come from City stormwater improvement SDC's.					
Ongoing Maintenance Description and Estimated Annual Cost					
Public Works will have long-term maintenance of the new facility. Maintenance items will include regularly scheduled cleaning and video inspection for meeting CWS reporting requirements.					



% of Project Budget Assigned to Funding Source					
Fiscal Year	Funding Amount	Funding Source	Funding Amount or %	Funding Source	Funding Amount or %
Previous					
FY18-19					
FY19-23					
Future	\$580,638	City SD Improvement SDC Funds	100%		

**CITY OF SHERWOOD
 CIP PROJECTS LISTING AND SCHEDULES**

DAHLKE LANE TO TUALATIN-SHERWOOD ROAD, GALBREATH DRIVE NORTH

Department:	Engineering	MP Project #:	SD MP #4
Category:	Capital Improvement	Navigator Job#	
Total Project Cost:	\$80,668		

Ranking Criteria Met		Project Type	Priority		
<input type="checkbox"/> Council Goals	<input type="checkbox"/> Regulatory Requirement	<input type="checkbox"/> Maintenance	<input type="checkbox"/> High	<input type="checkbox"/> Medium	<input type="checkbox"/> Low
<input checked="" type="checkbox"/> Master Plan	<input type="checkbox"/> Outside Funding/Partnership	<input checked="" type="checkbox"/> Replacement	<input type="checkbox"/> High	<input type="checkbox"/> Medium	<input checked="" type="checkbox"/> Low
<input type="checkbox"/> Health & Safety	<input checked="" type="checkbox"/> Upgrade Serviceability	<input type="checkbox"/> New/Expansion	<input type="checkbox"/> High	<input type="checkbox"/> Medium	<input type="checkbox"/> Low
Project Description					
This project includes removing and replacing existing storm water pipe with new pipe. Replacement needed due to pipe condition and capacity issues. Project funded from City storm water improvement SDCs. This is a long term project schedule (20+ years).					
Ongoing Maintenance Description and Estimated Annual Cost					
Public Works will have long-term maintenance of the new facility. Maintenance items will include regularly scheduled cleaning and video inspection for meeting CWS reporting requirements.					



% of Project Budget Assigned to Funding Source					
Fiscal Year	Funding Amount	Funding Source	Funding Amount or %	Funding Source	Funding Amount or %
Previous					
FY18-19					
FY19-23					
Future	\$80,668	City SD Improvement SDC Funds	100%		

**CITY OF SHERWOOD
 CIP PROJECTS LISTING AND SCHEDULES**

LEE DRIVE TO MEINECKE ROAD – PIPE REPLACEMENT

Department:	Engineering	MP Project #:	SD MP #5
Category:	Capital Improvement	Navigator Job#	
Total Project Cost:	\$80,928		

Ranking Criteria Met		Project Type	Priority		
<input type="checkbox"/> Council Goals	<input type="checkbox"/> Regulatory Requirement	<input type="checkbox"/> Maintenance	<input type="checkbox"/> High	<input type="checkbox"/> Medium	<input type="checkbox"/> Low
<input checked="" type="checkbox"/> Master Plan	<input type="checkbox"/> Outside Funding/Partnership	<input checked="" type="checkbox"/> Replacement	<input type="checkbox"/> High	<input type="checkbox"/> Medium	<input checked="" type="checkbox"/> Low
<input type="checkbox"/> Health & Safety	<input checked="" type="checkbox"/> Upgrade Serviceability	<input type="checkbox"/> New/Expansion	<input type="checkbox"/> High	<input type="checkbox"/> Medium	<input type="checkbox"/> Low
Project Description					
This project includes removing and replacing existing storm water pipe with new 12" HDPE pipe. Pipe alignment may run under homes or through private property. This is a long term project (20+ years). Project will be funded from storm water reimbursement SDCs.					
Ongoing Maintenance Description and Estimated Annual Cost					
Public Works will have long-term maintenance of the new facility. Maintenance items will include regularly scheduled cleaning and video inspection for meeting CWS reporting requirements.					

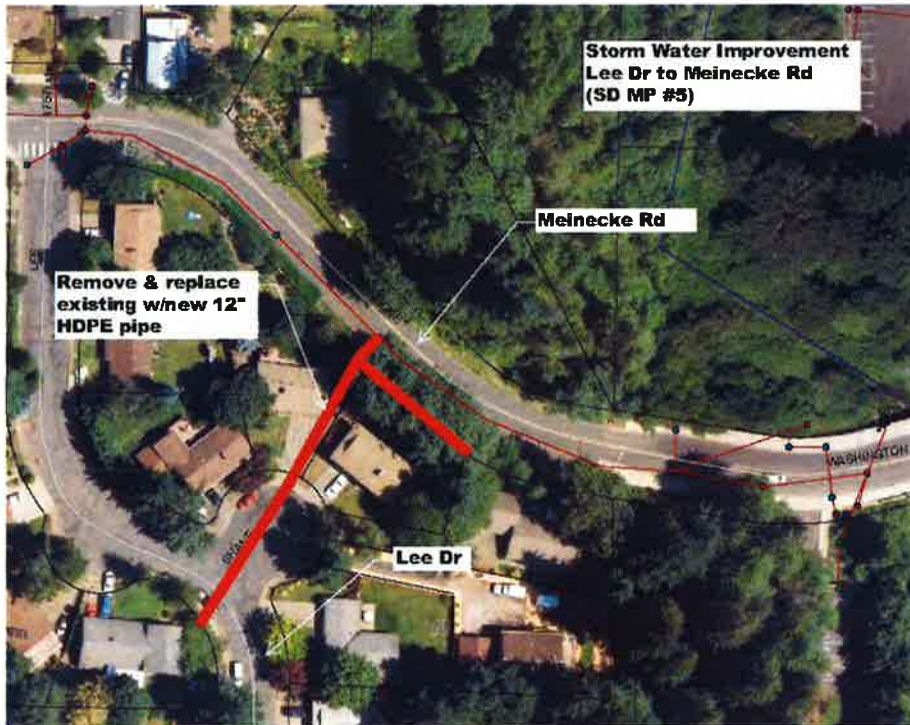

% of Project Budget Assigned to Funding Source					
Fiscal Year	Funding Amount	Funding Source	Funding Amount or %	Funding Source	Funding Amount or %
Previous					
FY18-19					
FY19-23					
Future	\$80,928	SD Reimbursement SDC Funds	100%		

**CITY OF SHERWOOD
 CIP PROJECTS LISTING AND SCHEDULES**

LANGER DRIVE, JONQUIL TERRACE, ROY ROGERS ROAD – PIPE REPLACEMENT

Department:	Engineering	MP Project #:	SD MP #6
Category:	Capital Improvement	Navigator Job#	
Total Project Cost:	\$332,828		

Ranking Criteria Met		Project Type	Priority		
<input type="checkbox"/> Council Goals	<input type="checkbox"/> Regulatory Requirement	<input type="checkbox"/> Maintenance	<input type="checkbox"/> High	<input type="checkbox"/> Medium	<input type="checkbox"/> Low
<input checked="" type="checkbox"/> Master Plan	<input type="checkbox"/> Outside Funding/Partnership	<input checked="" type="checkbox"/> Replacement	<input type="checkbox"/> High	<input type="checkbox"/> Medium	<input checked="" type="checkbox"/> Low
<input type="checkbox"/> Health & Safety	<input checked="" type="checkbox"/> Upgrade Serviceability	<input type="checkbox"/> New/Expansion	<input type="checkbox"/> High	<input type="checkbox"/> Medium	<input type="checkbox"/> Low
Project Description					
This project includes removal and replacement of existing 12" to 30" storm pipe w/new HDPE pipe. Replacement needed due to capacity and conditions issues with the pipe and manholes. Replacement is a long term project schedule (20+ years) Project funded from City SD reimbursement SDCs.					
Ongoing Maintenance Description and Estimated Annual Cost					
Public Works will have long-term maintenance of the new facility. Maintenance items will include regularly scheduled cleaning and video inspection for meeting CWS reporting requirements.					



% of Project Budget Assigned to Funding Source					
Fiscal Year	Funding Amount	Funding Source	Funding Amount or %	Funding Source	Funding Amount or %
Previous					
FY18-19					
FY19-23					
Future	\$332,828	SD Reimbursement SDC Funds	100%		

**CITY OF SHERWOOD
 CIP PROJECTS LISTING AND SCHEDULES**

OREGON STREET REGIONAL STORMWATER FACILITY

Department:	Engineering	MP Project #:	SD MP #7A
Category:	Capital Project – Storm	Navigator Job#	
Total Project Cost:	\$704,410		

Ranking Criteria Met		Project Type	Priority		
<input checked="" type="checkbox"/> Council Goals	<input checked="" type="checkbox"/> Regulatory Requirement	<input type="checkbox"/> Maintenance	<input type="checkbox"/> High	<input type="checkbox"/> Medium	<input type="checkbox"/> Low
<input checked="" type="checkbox"/> Master Plan	<input type="checkbox"/> Outside Funding/Partnership	<input type="checkbox"/> Replacement	<input type="checkbox"/> High	<input type="checkbox"/> Medium	<input type="checkbox"/> Low
<input type="checkbox"/> Health & Safety	<input type="checkbox"/> Upgrade Serviceability	<input checked="" type="checkbox"/> New/Expansion	<input type="checkbox"/> High	<input checked="" type="checkbox"/> Medium	<input type="checkbox"/> Low
Project Description					
This project is identified in the City's Stormwater Master Plan. This project constructs a regional storm water treatment facility located north of Oregon Street and west of the Murdock Road roundabout, and which will serve the Tannery site acreage. The construction of this storm water quality facility will increase the redevelopment potential of the Tannery site. Project funding has not been identified, nor has a project design/construction schedule been established. The expectation is that funding will consist of a combination of City SDC and CWS SWM CIP reimbursement monies.					
Ongoing Maintenance Description and Estimated Annual Cost					
Public Works maintenance will consist of inspection and cleaning the water quality facility to maintain its functionality. This work will be performed on a yearly basis.					



% of Project Budget Assigned to Funding Source					
Fiscal Year	Funding Amount	Funding Source	Funding Amount or %	Funding Source	Funding Amount or %
Previous					
FY18-19	\$324,183	Stormwater SDC Funds	100%		
FY19-23	\$380,220	Stormwater SDC Funds	100%		
Future					

**CITY OF SHERWOOD
 CIP PROJECTS LISTING AND SCHEDULES**

**SW 2ND AND PARK STREETS, STORM WATER QUALITY FACILITY REHABILITATION
 DESIGN**

Department:	Engineering	MP Project #:	SD MP #8
Category:	Capital Improvement	Navigator Job#	
Total Project Cost:	\$375, 943		

Ranking Criteria Met		Project Type	Priority		
<input type="checkbox"/> Council Goals	<input type="checkbox"/> Regulatory Requirement	<input type="checkbox"/> Maintenance	<input type="checkbox"/> High	<input type="checkbox"/> Medium	<input type="checkbox"/> Low
<input checked="" type="checkbox"/> Master Plan	<input type="checkbox"/> Outside Funding/Partnership	<input type="checkbox"/> Replacement	<input type="checkbox"/> High	<input type="checkbox"/> Medium	<input type="checkbox"/> Low
<input type="checkbox"/> Health & Safety	<input checked="" type="checkbox"/> Upgrade Serviceability	<input checked="" type="checkbox"/> New/Expansion	<input checked="" type="checkbox"/> High	<input type="checkbox"/> Medium	<input type="checkbox"/> Low
Project Description					
This project includes reviewing the existing facility and determining corrective measures to make the facility fully operable and able to meet CWS operational requirements. This is a near term project (<5+ years).					
Ongoing Maintenance Description and Estimated Annual Cost					
Public Works will have long-term maintenance of the new facility. Maintenance items will include regularly scheduled cleaning and video inspection for meeting CWS reporting requirements.					



% of Project Budget Assigned to Funding Source					
Fiscal Year	Funding Amount	Funding Source	Funding Amount or %	Funding Source	Funding Amount or %
Previous	\$72,304	SD Improvement SDC Funds	100%		
FY18-19	\$303,639	SD Improvement SDC Funds	100%		
FY19-23					
Future					

**CITY OF SHERWOOD
 CIP PROJECTS LISTING AND SCHEDULES**

ST CHARLES STREET (NORTH) PROPRIETARY CARTRIDGE CATCHBASIN INSTALLATION

Department:	Engineering	MP Project #:	SD MP #9
Category:	Capital Improvement	Navigator Job#	
Total Project Cost:	\$85,000		

Ranking Criteria Met		Project Type	Priority		
<input type="checkbox"/> Council Goals	<input checked="" type="checkbox"/> Regulatory Requirement	<input type="checkbox"/> Maintenance	<input type="checkbox"/> High	<input type="checkbox"/> Medium	<input type="checkbox"/> Low
<input checked="" type="checkbox"/> Master Plan	<input type="checkbox"/> Outside Funding/Partnership	<input type="checkbox"/> Replacement	<input type="checkbox"/> High	<input type="checkbox"/> Medium	<input type="checkbox"/> Low
<input type="checkbox"/> Health & Safety	<input checked="" type="checkbox"/> Upgrade Serviceability	<input checked="" type="checkbox"/> New/Expansion	<input checked="" type="checkbox"/> High	<input type="checkbox"/> Medium	<input checked="" type="checkbox"/> Low
Project Description					
This project includes replacing an existing catchbasin with a proprietary stormwater cartridge catchbasin (x2 cartridges). This is a regulatory retrofit requirement needed to meet the requirements of the CWS MS4 permit. This is a short term timeline project (<5 years). This project will be funded through the City storm improvement SDCs.					
Ongoing Maintenance Description and Estimated Annual Cost					
Public Works will have long-term maintenance of the new facility. Maintenance items will include regularly scheduled cleaning and video inspection for meeting CWS reporting requirements.					



% of Project Budget Assigned to Funding Source					
Fiscal Year	Funding Amount	Funding Source	Funding Amount or %	Funding Source	Funding Amount or %
Previous					
FY18-19	\$85,000	SD Improvement SDC Funds	100%		
FY19-23					
Future					

**CITY OF SHERWOOD
 CIP PROJECTS LISTING AND SCHEDULES**

ST CHARLES STREET (SOUTH) PROPRIETARY CARTRIDGE VAULT INSTALLATION

Department:	Engineering	MP Project #:	SD MP #10
Category:	Capital Improvement	Navigator Job#	
Total Project Cost:	\$95,000		

Ranking Criteria Met		Project Type	Priority		
<input type="checkbox"/> Council Goals	<input checked="" type="checkbox"/> Regulatory Requirement	<input type="checkbox"/> Maintenance	<input type="checkbox"/> High	<input type="checkbox"/> Medium	<input type="checkbox"/> Low
<input checked="" type="checkbox"/> Master Plan	<input type="checkbox"/> Outside Funding/Partnership	<input type="checkbox"/> Replacement	<input type="checkbox"/> High	<input type="checkbox"/> Medium	<input type="checkbox"/> Low
<input type="checkbox"/> Health & Safety	<input checked="" type="checkbox"/> Upgrade Serviceability	<input checked="" type="checkbox"/> New/Expansion	<input checked="" type="checkbox"/> High	<input type="checkbox"/> Medium	<input type="checkbox"/> Low
Project Description					
This project includes installation of a proprietary storm water quality treatment vault system (multi-cartridge). This is a regulatory retrofit requirement needed to meet the requirements of the CWS MS4 permit. This is a short term timeline project (<5 years). This project will be funded through the use of City storm improvement SDC's.					
Ongoing Maintenance Description and Estimated Annual Cost					
Public Works will have long-term maintenance of the new facility. Maintenance items will include regularly scheduled cleaning and video inspection for meeting CWS reporting requirements.					



% of Project Budget Assigned to Funding Source					
Fiscal Year	Funding Amount	Funding Source	Funding Amount or %	Funding Source	Funding Amount or %
Previous					
FY18-19					
FY19-23	\$95,000	SD Improvement SDC Funds	100%		
Future					

**CITY OF SHERWOOD
 CIP PROJECTS LISTING AND SCHEDULES**

DRAINAGE SWALE UPGRADE AT STELLA OLSEN PARK

Department:	Engineering	MP Project #:	SD MP #11
Category:	Capital Improvement	Navigator Job#	
Total Project Cost:	\$110,744		

Ranking Criteria Met		Project Type	Priority		
<input type="checkbox"/> Council Goals	<input checked="" type="checkbox"/> Regulatory Requirement	<input checked="" type="checkbox"/> Maintenance	<input checked="" type="checkbox"/> High	<input type="checkbox"/> Medium	<input type="checkbox"/> Low
<input checked="" type="checkbox"/> Master Plan	<input type="checkbox"/> Outside Funding/Partnership	<input type="checkbox"/> Replacement	<input type="checkbox"/> High	<input type="checkbox"/> Medium	<input type="checkbox"/> Low
<input type="checkbox"/> Health & Safety	<input checked="" type="checkbox"/> Upgrade Serviceability	<input type="checkbox"/> New/Expansion	<input type="checkbox"/> High	<input type="checkbox"/> Medium	<input type="checkbox"/> Low
Project Description					
This project includes rehabilitating the swale by upgrading the side slopes, increasing bottom width, and overall conveyance capacity. Project is listed as a short term schedule (<5 years). Project funding would come from SD improvement SDC'					
Ongoing Maintenance Description and Estimated Annual Cost					
Public Works will have long-term maintenance of the new facility. Maintenance items will include regularly scheduled cleaning and video inspection for meeting CWS reporting requirements.					



% of Project Budget Assigned to Funding Source					
Fiscal Year	Funding Amount	Funding Source	Funding Amount or %	Funding Source	Funding Amount or %
Previous					
FY18-19					
FY19-23	\$110,774	SD Improvement SDC Funds	100%		
Future					

CITY OF SHERWOOD CIP PROJECTS LISTING AND SCHEDULES

INSTALLATION OF EXTENDED DETENTION STORM WATER BASIN AT GLENEAGLE DRIVE

Department:	Engineering	MP Project #:	SD MP #12
Category:	Capital Improvement	Navigator Job#	
Total Project Cost:	\$120,000		

Ranking Criteria Met		Project Type	Priority		
<input type="checkbox"/> Council Goals	<input checked="" type="checkbox"/> Regulatory Requirement	<input type="checkbox"/> Maintenance	<input type="checkbox"/> High	<input type="checkbox"/> Medium	<input type="checkbox"/> Low
<input checked="" type="checkbox"/> Master Plan	<input type="checkbox"/> Outside Funding/Partnership	<input type="checkbox"/> Replacement	<input type="checkbox"/> High	<input type="checkbox"/> Medium	<input type="checkbox"/> Low
<input type="checkbox"/> Health & Safety	<input checked="" type="checkbox"/> Upgrade Serviceability	<input checked="" type="checkbox"/> New/Expansion	<input type="checkbox"/> High	<input checked="" type="checkbox"/> Medium	<input type="checkbox"/> Low
Project Description					
This project includes installation of a storm water extended detention basin, for conformance with anticipated hydro-modification requirements of CWS MS4 permit. This is listed as a medium term project schedule (>10+ years). Funding for this project would come from stormwater improvement SDC funds.					
Ongoing Maintenance Description and Estimated Annual Cost					
Public Works will have long-term maintenance of the new facility. Maintenance items will include regularly scheduled cleaning and video inspection for meeting CWS reporting requirements.					



% of Project Budget Assigned to Funding Source					
Fiscal Year	Funding Amount	Funding Source	Funding Amount or %	Funding Source	Funding Amount or %
Previous					
FY18-19					
FY19-23	\$120,000	SD Improvement SDC Funds	100%		
Future					

**CITY OF SHERWOOD
 CIP PROJECTS LISTING AND SCHEDULES**

EXTENDED DETENTION BASIN, NORTH SIDE OF SW OREGON STREET

Department:	Engineering	MP Project #:	SD MP #7B
Category:	Capital Improvement	Navigator Job#	
Total Project Cost:	\$149,930		

Ranking Criteria Met		Project Type	Priority		
<input type="checkbox"/> Council Goals	<input checked="" type="checkbox"/> Regulatory Requirement	<input type="checkbox"/> Maintenance	<input type="checkbox"/> High	<input type="checkbox"/> Medium	<input type="checkbox"/> Low
<input checked="" type="checkbox"/> Master Plan	<input type="checkbox"/> Outside Funding/Partnership	<input type="checkbox"/> Replacement	<input type="checkbox"/> High	<input type="checkbox"/> Medium	<input type="checkbox"/> Low
<input type="checkbox"/> Health & Safety	<input checked="" type="checkbox"/> Upgrade Serviceability	<input checked="" type="checkbox"/> New/Expansion	<input type="checkbox"/> High	<input checked="" type="checkbox"/> Medium	<input type="checkbox"/> Low
Project Description					
This project includes design and construction of an extended detention basin on the existing system outfall. Project needed to conform with future hydro-modification requirements of CWS MS4 permit. This is listed as a medium term project schedule. Funding will come from SD Improvement SDC's.					
Ongoing Maintenance Description and Estimated Annual Cost					
Public Works will have long-term maintenance of the new facility. Maintenance items will include regularly scheduled cleaning and video inspection for meeting CWS reporting requirements.					



% of Project Budget Assigned to Funding Source					
Fiscal Year	Funding Amount	Funding Source	Funding Amount or %	Funding Source	Funding Amount or %
Previous					
FY18-19					
FY19-23	\$149,930	SD Improvement SDC Funds	100%		
Future					

**CITY OF SHERWOOD
 CIP PROJECTS LISTING AND SCHEDULES**

INSTALLATION OF STORM WATER QUALITY PROPRIETARY CATCHBASINS (1x4 CARTRIDGE CATCHBASIN AND 1x1 CARTRIDGE CATCHBASIN, SOUTHWEST OF 16678 SW GLENEAGLE DRIVE)

Department:	Engineering	MP Project #:	SD MP #14
Category:	Capital Improvement	Navigator Job#	
Total Project Cost:	\$80,000		

Ranking Criteria Met		Project Type	Priority
<input type="checkbox"/> Council Goals	<input checked="" type="checkbox"/> Regulatory Requirement	<input type="checkbox"/> Maintenance	<input type="checkbox"/> High <input type="checkbox"/> Medium <input type="checkbox"/> Low
<input checked="" type="checkbox"/> Master Plan	<input type="checkbox"/> Outside Funding/Partnership	<input type="checkbox"/> Replacement	<input type="checkbox"/> High <input type="checkbox"/> Medium <input type="checkbox"/> Low
<input type="checkbox"/> Health & Safety	<input checked="" type="checkbox"/> Upgrade Serviceability	<input checked="" type="checkbox"/> New/Expansion	<input type="checkbox"/> High <input checked="" type="checkbox"/> Medium <input type="checkbox"/> Low

Project Description

This project includes installation of two storm water quality proprietary catchbasins (1x4 cartridge catchbasin, and 1x1 cartridge catchbasin) on an existing system outfall, located off Gleneagle Drive, behind 16678 Gleneagle Drive lot. Project needed to provide regional storm water quality treatment to existing untreated public systems, in conformance with CWS MS4 permit requirements. Project listed as a medium term project schedule (10+ years). Project will be funded from SD Improvement SDC funds.

Ongoing Maintenance Description and Estimated Annual Cost

Public Works will have long-term maintenance of the new facility. Maintenance items will include regularly scheduled cleaning and video inspection for meeting CWS reporting requirements.



% of Project Budget Assigned to Funding Source					
Fiscal Year	Funding Amount	Funding Source	Funding Amount or %	Funding Source	Funding Amount or %
Previous					
FY18-19					
FY19-23					
Future	\$80,000	SD Improvement SDC funds	100%		

**CITY OF SHERWOOD
 CIP PROJECTS LISTING AND SCHEDULES**

**INSTALLATION OF STORM WATER QUALITY VAULT ON EXISTING SYSTEM
 (PROPRIETARY SYSTEM X8 CARTRIDGES) (GLENEAGLE DRIVE STORM)**

Department:	Engineering	MP Project #:	SD MP #13
Category:	Capital Improvement	Navigator Job#	
Total Project Cost:	\$120,000		

Ranking Criteria Met		Project Type	Priority		
<input type="checkbox"/> Council Goals	<input checked="" type="checkbox"/> Regulatory Requirement	<input type="checkbox"/> Maintenance	<input type="checkbox"/> High	<input type="checkbox"/> Medium	<input type="checkbox"/> Low
<input checked="" type="checkbox"/> Master Plan	<input type="checkbox"/> Outside Funding/Partnership	<input type="checkbox"/> Replacement	<input type="checkbox"/> High	<input type="checkbox"/> Medium	<input type="checkbox"/> Low
<input type="checkbox"/> Health & Safety	<input checked="" type="checkbox"/> Upgrade Serviceability	<input checked="" type="checkbox"/> New/Expansion	<input type="checkbox"/> High	<input checked="" type="checkbox"/> Medium	<input type="checkbox"/> Low
Project Description					
This project includes installation of an x8 cartridge proprietary storm water quality vault on an existing system outfall, located off Gleneagle Drive, behind 16574 Gleneagle Drive lot. Project needed to provide regional storm water quality treatment to existing untreated public systems, in conformance with CWS MS4 permit requirements. Project listed as a medium term project schedule (10+ years). Project will be funded from SD Improvement SDC funds.					
Ongoing Maintenance Description and Estimated Annual Cost					
Public Works will have long-term maintenance of the new facility. Maintenance items will include regularly scheduled cleaning and video inspection for meeting CWS reporting requirements.					



% of Project Budget Assigned to Funding Source					
Fiscal Year	Funding Amount	Funding Source	Funding Amount or %	Funding Source	Funding Amount or %
Previous					
FY18-19					
FY19-23	\$120,000	SD Improvement SDC funds	100%		
Future					

CITY OF SHERWOOD CIP PROJECTS LISTING AND SCHEDULES

INSTALLATION OF EXTENDED DRY DETENTION BASIN – STORM WATER IMPROVEMENT

Department:	Engineering	MP Project #:	SD MP #16
Category:	Capital Improvement	Navigator Job#	
Total Project Cost:	\$220,103		

Ranking Criteria Met		Project Type	Priority		
<input type="checkbox"/> Council Goals	<input checked="" type="checkbox"/> Regulatory Requirement	<input type="checkbox"/> Maintenance	<input type="checkbox"/> High	<input type="checkbox"/> Medium	<input type="checkbox"/> Low
<input checked="" type="checkbox"/> Master Plan	<input type="checkbox"/> Outside Funding/Partnership	<input type="checkbox"/> Replacement	<input type="checkbox"/> High	<input type="checkbox"/> Medium	<input type="checkbox"/> Low
<input type="checkbox"/> Health & Safety	<input type="checkbox"/> Upgrade Serviceability	<input checked="" type="checkbox"/> New/Expansion	<input type="checkbox"/> High	<input type="checkbox"/> Medium	<input checked="" type="checkbox"/> Low
Project Description					
This project includes construction of an extended dry detention basin on an existing storm water system outfall. Project is needed to meet CWS MS4 permit requirement. Project is listed as a long term (20+ year) project in the MP. Project is funded from storm water improvement SDC's.					
Ongoing Maintenance Description and Estimated Annual Cost					
Public Works will have long-term maintenance of the new facility. Maintenance items will include regularly scheduled cleaning and video inspection for meeting CWS reporting requirements.					

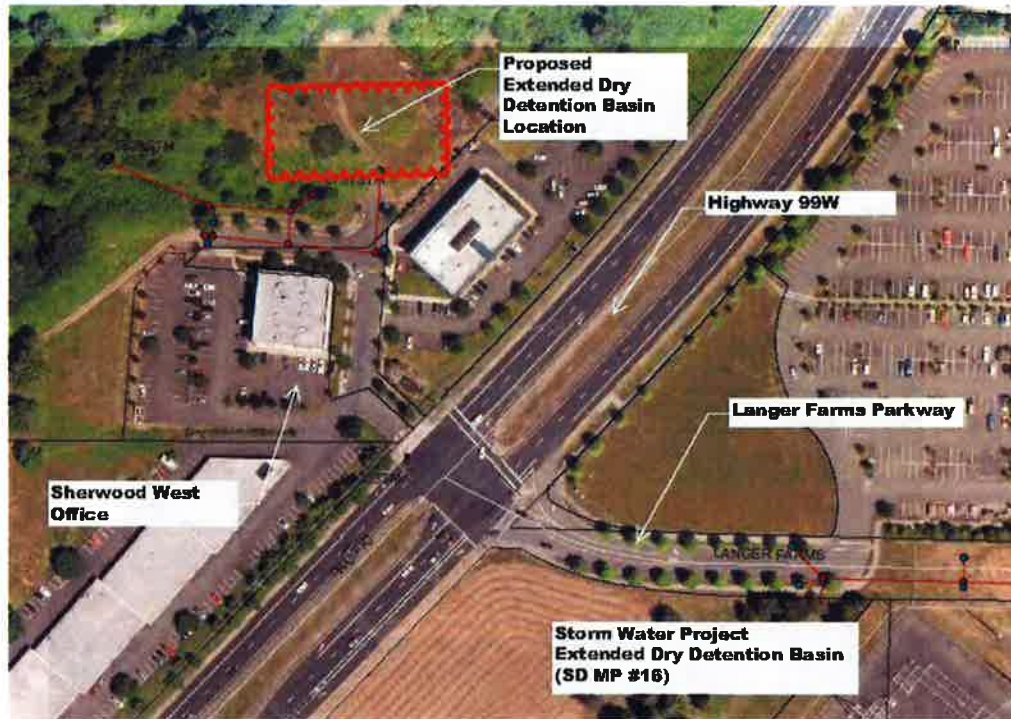

% of Project Budget Assigned to Funding Source					
Fiscal Year	Funding Amount	Funding Source	Funding Amount or %	Funding Source	Funding Amount or %
Previous					
FY18-19					
FY19-23					
Future	\$220,103	SD Improvement SDC Funds	100%		

CITY OF SHERWOOD CIP PROJECTS LISTING AND SCHEDULES

INSTALLATION OF STORM WATER TREATMENT SWALE

Department:	Engineering	MP Project #:	SD MP #17
Category:	Capital Improvement	Navigator Job#	
Total Project Cost:	\$119,915		

Ranking Criteria Met		Project Type	Priority		
<input type="checkbox"/> Council Goals	<input checked="" type="checkbox"/> Regulatory Requirement	<input type="checkbox"/> Maintenance	<input type="checkbox"/> High	<input type="checkbox"/> Medium	<input type="checkbox"/> Low
<input checked="" type="checkbox"/> Master Plan	<input type="checkbox"/> Outside Funding/Partnership	<input type="checkbox"/> Replacement	<input type="checkbox"/> High	<input type="checkbox"/> Medium	<input type="checkbox"/> Low
<input type="checkbox"/> Health & Safety	<input type="checkbox"/> Upgrade Serviceability	<input checked="" type="checkbox"/> New/Expansion	<input type="checkbox"/> High	<input type="checkbox"/> Medium	<input checked="" type="checkbox"/> Low
Project Description					
This project includes constructing a storm water treatment swale from existing public storm water outfall, towards public storm water conveyance ditch. Project is identified in MP as needed to meet CWS MS4 permit requirements. Project is listed as a long term goal (20+ years). Project would be paid with funds from storm water improvement SDC's.					
Ongoing Maintenance Description and Estimated Annual Cost					
Public Works will have long-term maintenance of the new facility. Maintenance items will include regularly scheduled visual inspection, and replanting of water quality plantings for meeting CWS reporting requirements.					



% of Project Budget Assigned to Funding Source					
Fiscal Year	Funding Amount	Funding Source	Funding Amount or %	Funding Source	Funding Amount or %
Previous					
FY18-19					
FY19-23					
Future	\$119,915	SD Improvement SDC Funds	100%		

CITY OF SHERWOOD CIP PROJECTS LISTING AND SCHEDULES

INSTALL STORM WATER QUALITY TREATMENT SWALE ON EXISTING OUTFALL

Department:	Engineering	MP Project #:	SD MP #18
Category:	Capital Improvement	Navigator Job#	
Total Project Cost:	\$120,839		

Ranking Criteria Met		Project Type	Priority		
<input type="checkbox"/> Council Goals	<input checked="" type="checkbox"/> Regulatory Requirement	<input type="checkbox"/> Maintenance	<input type="checkbox"/> High	<input type="checkbox"/> Medium	<input type="checkbox"/> Low
<input checked="" type="checkbox"/> Master Plan	<input type="checkbox"/> Outside Funding/Partnership	<input type="checkbox"/> Replacement	<input type="checkbox"/> High	<input type="checkbox"/> Medium	<input type="checkbox"/> Low
<input type="checkbox"/> Health & Safety	<input type="checkbox"/> Upgrade Serviceability	<input checked="" type="checkbox"/> New/Expansion	<input type="checkbox"/> High	<input type="checkbox"/> Medium	<input checked="" type="checkbox"/> Low
Project Description					
This project includes installation of a storm water quality treatment swale on the outfall of an existing storm water conveyance system (public). Project is identified in MP as needed to meet CWS MS4 permit requirements. Project is listed as a long term goal (20+ years). Project would be paid with funds from storm water improvement SDC's.					
Ongoing Maintenance Description and Estimated Annual Cost					
Public Works will have long-term maintenance of the new facility. Maintenance items will include regularly scheduled visual inspection, and replanting of water quality plantings for meeting CWS reporting requirements.					



% of Project Budget Assigned to Funding Source					
Fiscal Year	Funding Amount	Funding Source	Funding Amount or %	Funding Source	Funding Amount or %
Previous					
FY18-19					
FY19-23					
Future	\$120,839	SD Improvement SDC Funds	100%		

**CITY OF SHERWOOD
 CIP PROJECTS LISTING AND SCHEDULES**

EXTENDED DRY DETENTION BASIN EAST SIDE OF SW MURDOCK ROAD

Department:	Engineering	MP Project #:	SD MP #19
Category:	Capital Improvement	Navigator Job#	
Total Project Cost:	\$330,376		

Ranking Criteria Met		Project Type	Priority		
<input type="checkbox"/> Council Goals	<input checked="" type="checkbox"/> Regulatory Requirement	<input type="checkbox"/> Maintenance	<input type="checkbox"/> High	<input type="checkbox"/> Medium	<input type="checkbox"/> Low
<input checked="" type="checkbox"/> Master Plan	<input type="checkbox"/> Outside Funding/Partnership	<input type="checkbox"/> Replacement	<input type="checkbox"/> High	<input type="checkbox"/> Medium	<input type="checkbox"/> Low
<input type="checkbox"/> Health & Safety	<input type="checkbox"/> Upgrade Serviceability	<input checked="" type="checkbox"/> New/Expansion	<input type="checkbox"/> High	<input type="checkbox"/> Medium	<input checked="" type="checkbox"/> Low

Project Description

This project includes construction of an extended dry detention basin, located at the outfall of an existing storm water conveyance system. The basin is needed to meet regulatory requirements of CWS MS4 permit for storm water quality and treatment. This project is listed as a long term goal (20+ years). Funding will come from storm water improvement SDC's.

Ongoing Maintenance Description and Estimated Annual Cost

Public Works will have long-term maintenance of the new facility. Maintenance items will include regularly scheduled invasive vegetation removal and replanting of water quality facilities vegetation for meeting CWS reporting requirements.



% of Project Budget Assigned to Funding Source					
Fiscal Year	Funding Amount	Funding Source	Funding Amount or %	Funding Source	Funding Amount or %
Previous					
FY18-19					
FY19-23					
Future	\$330,376	SD Improvement SDC Funds	100%		

**CITY OF SHERWOOD
 CIP PROJECTS LISTING AND SCHEDULES**

**CEDAR CREEK RIPARIAN AREA PLANTING, SUNSET BOULEVARD TO CONFLUENCE
 WITH CHICKEN CREEK RIPARIAN AREA**

Department:	Engineering	MP Project #:	SD MP #20
Category:	Capital Improvement	Navigator Job#	
Total Project Cost:	\$344,520		

Ranking Criteria Met		Project Type	Priority		
<input type="checkbox"/> Council Goals	<input checked="" type="checkbox"/> Regulatory Requirement	<input type="checkbox"/> Maintenance	<input type="checkbox"/> High	<input type="checkbox"/> Medium	<input type="checkbox"/> Low
<input checked="" type="checkbox"/> Master Plan	<input type="checkbox"/> Outside Funding/Partnership	<input type="checkbox"/> Replacement	<input type="checkbox"/> High	<input type="checkbox"/> Medium	<input type="checkbox"/> Low
<input type="checkbox"/> Health & Safety	<input type="checkbox"/> Upgrade Serviceability	<input checked="" type="checkbox"/> New/Expansion	<input type="checkbox"/> High	<input type="checkbox"/> Medium	<input checked="" type="checkbox"/> Low

Project Description

This project includes water quality and hydro-modification planting the Cedar Creek riparian area corridor of Cedar Creek from Sunset Blvd to the confluence with Chicken Creek riparian area. This is a regulatory requirement of CWS MS4 permit for hydro-modification. This is listed as a long term goal (20+ years). This project will be funded through SD improvement funds.

Ongoing Maintenance Description and Estimated Annual Cost

Public Works will have long-term maintenance of the new facility. Maintenance items will include regularly scheduled removal of invasive species and replanting water quality vegetation for meeting CWS permit requirements.

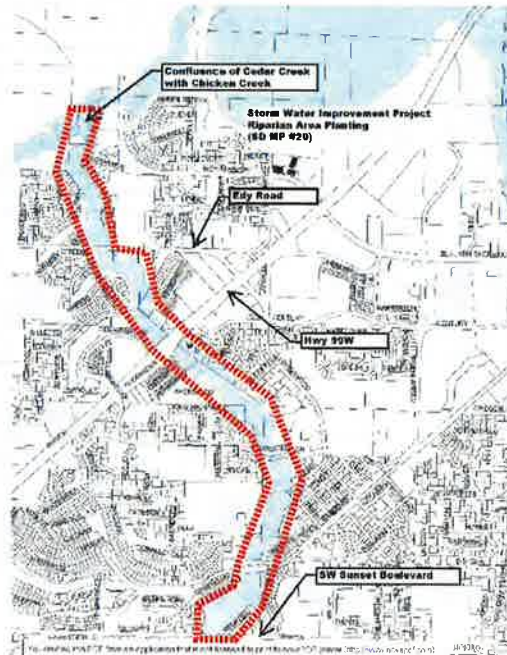

% of Project Budget Assigned to Funding Source					
Fiscal Year	Funding Amount	Funding Source	Funding Amount or %	Funding Source	Funding Amount or %
Previous					
FY18-19					
FY19-23					
Future	\$344,520	SD Improvement SDC Funds	100%		

**CITY OF SHERWOOD
 CIP PROJECTS LISTING AND SCHEDULES**

**STORM WATER MASTER PLAN MINOR UPDATE RELATED TO CWS MS4 PERMIT
 CHANGES**

Department:	Engineering	MP Project #:	SD MP #21
Category:	Capital Improvement	Navigator Job#	
Total Project Cost:	\$6,009		

Ranking Criteria Met		Project Type	Priority
<input type="checkbox"/> Council Goals	<input checked="" type="checkbox"/> Regulatory Requirement	<input type="checkbox"/> Maintenance	<input type="checkbox"/> High <input type="checkbox"/> Medium <input type="checkbox"/> Low
<input checked="" type="checkbox"/> Master Plan	<input type="checkbox"/> Outside Funding/Partnership	<input type="checkbox"/> Replacement	<input type="checkbox"/> High <input type="checkbox"/> Medium <input type="checkbox"/> Low
<input type="checkbox"/> Health & Safety	<input type="checkbox"/> Upgrade Serviceability	<input checked="" type="checkbox"/> New/Expansion	<input checked="" type="checkbox"/> High <input type="checkbox"/> Medium <input type="checkbox"/> Low

Project Description

This project includes updating the existing storm water master plan to reflect project changes and updated requirements of CWS MS4 permit. This is listed as a short term project (5+ years). The project will be funded from SDC improvement funds.

Ongoing Maintenance Description and Estimated Annual Cost

There are no physical system maintenance requirements related to this project. The only effort will be in tracking project completed under the current master plan listing.

% of Project Budget Assigned to Funding Source					
Fiscal Year	Funding Amount	Funding Source	Funding Amount or %	Funding Source	Funding Amount or %
Previous					
FY18-19					
FY19-23					
Future	\$6,009	SD Improvement SDC Funds	100%		

**CITY OF SHERWOOD
 CIP PROJECTS LISTING AND SCHEDULES**

STORM WATER HYDRO-MODIFICATION STUDY

Department:	Engineering	MP Project #:	SD MP #22
Category:	Capital Improvement	Navigator Job#	
Total Project Cost:	\$120,750		

Ranking Criteria Met		Project Type	Priority		
<input type="checkbox"/> Council Goals	<input checked="" type="checkbox"/> Regulatory Requirement	<input type="checkbox"/> Maintenance	<input type="checkbox"/> High	<input type="checkbox"/> Medium	<input type="checkbox"/> Low
<input checked="" type="checkbox"/> Master Plan	<input type="checkbox"/> Outside Funding/Partnership	<input type="checkbox"/> Replacement	<input type="checkbox"/> High	<input type="checkbox"/> Medium	<input type="checkbox"/> Low
<input type="checkbox"/> Health & Safety	<input type="checkbox"/> Upgrade Serviceability	<input checked="" type="checkbox"/> New/Expansion	<input type="checkbox"/> High	<input checked="" type="checkbox"/> Medium	<input type="checkbox"/> Low
Project Description					
This project includes conducting a study of the existing storm water natural conveyance system based on hydro-modification impacts to reflect updated requirements of CWS MS4 permit. This is listed as a medium term project (10+ years). The project will be funded from SDC improvement funds.					
Ongoing Maintenance Description and Estimated Annual Cost					
There are no physical system maintenance requirements related to this project. The only effort will be in performing the hydro-modification study and documenting potential changes to future master plan projects.					

% of Project Budget Assigned to Funding Source					
Fiscal Year	Funding Amount	Funding Source	Funding Amount or %	Funding Source	Funding Amount or %
Previous					
FY18-19					
FY19-23					
Future	\$120,750	SD Improvement SDC Funds	100%		

**CITY OF SHERWOOD
 CIP PROJECTS LISTING AND SCHEDULES**

STORM WATER MASTER PLAN MAJOR UPDATE

Department:	Engineering	MP Project #:	SD MP #23
Category:	Capital Improvement	Navigator Job#	
Total Project Cost:	\$250,125		

Ranking Criteria Met		Project Type	Priority		
<input type="checkbox"/> Council Goals	<input checked="" type="checkbox"/> Regulatory Requirement	<input type="checkbox"/> Maintenance	<input type="checkbox"/> High	<input type="checkbox"/> Medium	<input type="checkbox"/> Low
<input checked="" type="checkbox"/> Master Plan	<input type="checkbox"/> Outside Funding/Partnership	<input type="checkbox"/> Replacement	<input type="checkbox"/> High	<input type="checkbox"/> Medium	<input type="checkbox"/> Low
<input type="checkbox"/> Health & Safety	<input type="checkbox"/> Upgrade Serviceability	<input checked="" type="checkbox"/> New/Expansion	<input type="checkbox"/> High	<input type="checkbox"/> Medium	<input checked="" type="checkbox"/> Low
Project Description					
This project includes conducting a major update of the existing storm water master plan, to meet CWS MS4 permit requirements that will be in existence at the time of the update. This is listed as a long term goal (20+ years). The project will be funded through SD Improvement SDC's.					
Ongoing Maintenance Description and Estimated Annual Cost					
There are no physical system maintenance requirements associated with this project, only tracking which projects have been completed.					

% of Project Budget Assigned to Funding Source					
Fiscal Year	Funding Amount	Funding Source	Funding Amount or %	Funding Source	Funding Amount or %
Previous					
FY18-19					
FY19-23					
Future	\$250,125	SD Improvement SDC Funds	100%		

**CITY OF SHERWOOD
 CIP PROJECTS LISTING AND SCHEDULES**

**BROOKMAN AREA (AREA 54/55) UPPER LADD HILL REGIONAL STORMWATER
 TREATMENT FACILITY FEASIBILITY STUDY AND DESIGN**

Department:	Engineering	MP Project #:	n/a
Category:	Capital Project – Storm	Navigator Job#	
Total Project Cost:	\$151,250		

Ranking Criteria Met		Project Type	Priority		
<input checked="" type="checkbox"/> Council Goals	<input checked="" type="checkbox"/> Regulatory Requirement	<input type="checkbox"/> Maintenance	<input type="checkbox"/> High	<input type="checkbox"/> Medium	<input type="checkbox"/> Low
<input type="checkbox"/> Master Plan	<input type="checkbox"/> Outside Funding/Partnership	<input type="checkbox"/> Replacement	<input type="checkbox"/> High	<input type="checkbox"/> Medium	<input type="checkbox"/> Low
<input type="checkbox"/> Health & Safety	<input type="checkbox"/> Upgrade Serviceability	<input checked="" type="checkbox"/> New/Expansion	<input type="checkbox"/> High	<input type="checkbox"/> Medium	<input checked="" type="checkbox"/> Low
Project Description					
The project is to define an area where a regional stormwater quality treatment facility may be located and to provide a design for its construction. These design drawings will be provided to developers for their use in development of the Brookman Area (Areas 54/55). This level of work will not have any impact on Public Works maintenance staff. Project funding has not been identified, nor has a project design/construction schedule been established. The expectation is that funding will consist of a combination of City SDC and CWS SWM CIP reimbursement monies.					
Ongoing Maintenance Description and Estimated Annual Cost					
No Public Works maintenance efforts will be required for this phase of the project.					



% of Project Budget Assigned to Funding Source					
Fiscal Year	Funding Amount	Funding Source	Funding Amount or %	Funding Source	Funding Amount or %
Previous					
FY18-19					
FY19-23					
Future	\$151,250	(Undefined)			

**CITY OF SHERWOOD
 CIP PROJECTS LISTING AND SCHEDULES**

BROOKMAN AREA (AREA 54/55 EAST) REGIONAL STORMWATER FACILITY

Department:	Engineering	MP Project #:	n/a
Category:	Capital Project – Storm	Navigator Job#	
Total Project Cost:	\$847,950		

Ranking Criteria Met		Project Type	Priority		
<input checked="" type="checkbox"/> Council Goals	<input checked="" type="checkbox"/> Regulatory Requirement	<input type="checkbox"/> Maintenance	<input type="checkbox"/> High	<input type="checkbox"/> Medium	<input type="checkbox"/> Low
<input checked="" type="checkbox"/> Master Plan	<input type="checkbox"/> Outside Funding/Partnership	<input type="checkbox"/> Replacement	<input type="checkbox"/> High	<input type="checkbox"/> Medium	<input type="checkbox"/> Low
<input type="checkbox"/> Health & Safety	<input type="checkbox"/> Upgrade Serviceability	<input checked="" type="checkbox"/> New/Expansion	<input checked="" type="checkbox"/> High	<input type="checkbox"/> Medium	<input type="checkbox"/> Low

Project Description

This project constructs a combined regional water quality and detention facility located near the north boundary of Area 54/55, just east of the railroad tracks. This project will treat runoff from future development area before entering the public system and also reduce peak runoff rates. Project funding has not been identified, nor has a project design/construction schedule been established. The expectation is that funding will consist of a combination of City SDC and CWS SWM CIP reimbursement monies.

Ongoing Maintenance Description and Estimated Annual Cost

Public Works maintenance will consist of inspection and cleaning the water quality facility to maintain its functionality. This work will be performed on a yearly basis.



% of Project Budget Assigned to Funding Source					
Fiscal Year	Funding Amount	Funding Source	Funding Amount or %	Funding Source	Funding Amount or %
Previous					
FY18-19					
FY19-23					
Future	\$847,950	(Undefined)			

**CITY OF SHERWOOD
 CIP PROJECTS LISTING AND SCHEDULES**

BROOKMAN ROAD (AREA 54/55 WEST) REGIONAL STORMWATER FACILITY

Department:	Engineering	MP Project #:	n/a
Category:	Capital Project – Storm	Navigator Job#	
Total Project Cost:	\$427,950		

Ranking Criteria Met		Project Type	Priority		
<input checked="" type="checkbox"/> Council Goals	<input checked="" type="checkbox"/> Regulatory Requirement	<input type="checkbox"/> Maintenance	<input type="checkbox"/> High	<input type="checkbox"/> Medium	<input type="checkbox"/> Low
<input checked="" type="checkbox"/> Master Plan	<input type="checkbox"/> Outside Funding/Partnership	<input type="checkbox"/> Replacement	<input type="checkbox"/> High	<input type="checkbox"/> Medium	<input type="checkbox"/> Low
<input type="checkbox"/> Health & Safety	<input type="checkbox"/> Upgrade Serviceability	<input checked="" type="checkbox"/> New/Expansion	<input checked="" type="checkbox"/> High	<input type="checkbox"/> Medium	<input type="checkbox"/> Low
Project Description					
This project constructs a combined regional water quality and detention facility located between Old Highway 99W and Middleton Road, just north of the railroad tracks. This project will treat runoff from future development area before discharging into Cedar Creek and also reduce peak runoff rates. Project funding has not been identified, nor has a project design/construction schedule been established. The expectation is that funding will consist of a combination of City SDC and CWS SWM CIP reimbursement monies.					
Ongoing Maintenance Description and Estimated Annual Cost					
Public Works maintenance will consist of inspection and cleaning the water quality facility to maintain its functionality. This work will be performed on a yearly basis.					



% of Project Budget Assigned to Funding Source					
Fiscal Year	Funding Amount	Funding Source	Funding Amount or %	Funding Source	Funding Amount or %
Previous					
FY18-19					
FY19-23					
Future	\$427,950	(Undefined)			

**CITY OF SHERWOOD
 CIP PROJECTS LISTING AND SCHEDULES**

AREA 48 HEDGES CREEK STORMWATER FACILITY

Department:	Engineering	MP Project #:	n/a
Category:	Capital Project – Storm	Navigator Job#	
Total Project Cost:	\$1,050,000		

Ranking Criteria Met		Project Type	Priority		
<input checked="" type="checkbox"/> Council Goals	<input checked="" type="checkbox"/> Regulatory Requirement	<input type="checkbox"/> Maintenance	<input type="checkbox"/> High	<input type="checkbox"/> Medium	<input type="checkbox"/> Low
<input checked="" type="checkbox"/> Master Plan	<input type="checkbox"/> Outside Funding/Partnership	<input type="checkbox"/> Replacement	<input type="checkbox"/> High	<input type="checkbox"/> Medium	<input type="checkbox"/> Low
<input type="checkbox"/> Health & Safety	<input type="checkbox"/> Upgrade Serviceability	<input checked="" type="checkbox"/> New/Expansion	<input type="checkbox"/> High	<input type="checkbox"/> Medium	<input checked="" type="checkbox"/> Low
Project Description					
This project constructs a regional water quality and possible detention facility located on the south side of Tualatin-Sherwood Road across from Cipole Road. This project will treat runoff from future development area discharging into Hedges Creek. Project funding has not been identified, nor has a project design/construction schedule been established. The expectation is that funding will consist of a combination of City SDC and CWS SWM CIP reimbursement monies.					
Ongoing Maintenance Description and Estimated Annual Cost					
Public Works maintenance will consist of inspection and cleaning the water quality facility to maintain its functionality. This work will be performed on a yearly basis.					

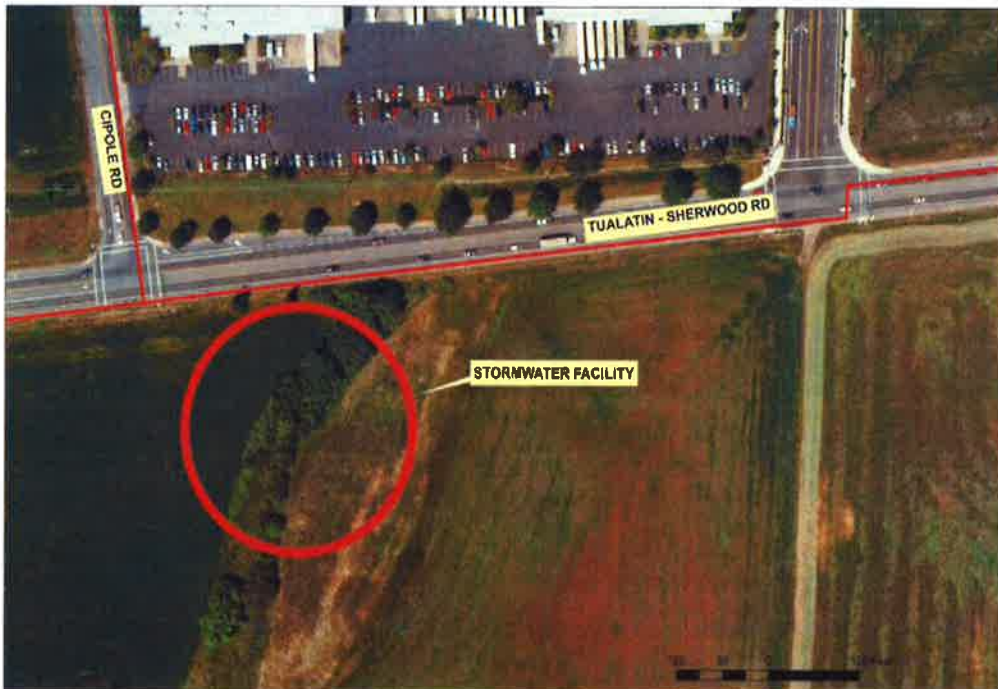

% of Project Budget Assigned to Funding Source					
Fiscal Year	Funding Amount	Funding Source	Funding Amount or %	Funding Source	Funding Amount or %
Previous					
FY18-19					
FY19-23					
Future	\$1,050,000	(Undefined)			

**CITY OF SHERWOOD
 CIP PROJECTS LISTING AND SCHEDULES**

AREA 48 COFFEE LAKE CREEK STORMWATER FACILITY

Department:	Engineering	MP Project #:	n/a
Category:	Capital Project – Storm	Navigator Job#	
Total Project Cost:	\$500,000		

Ranking Criteria Met		Project Type	Priority		
<input checked="" type="checkbox"/> Council Goals	<input checked="" type="checkbox"/> Regulatory Requirement	<input type="checkbox"/> Maintenance	<input type="checkbox"/> High	<input type="checkbox"/> Medium	<input type="checkbox"/> Low
<input checked="" type="checkbox"/> Master Plan	<input type="checkbox"/> Outside Funding/Partnership	<input type="checkbox"/> Replacement	<input type="checkbox"/> High	<input type="checkbox"/> Medium	<input type="checkbox"/> Low
<input type="checkbox"/> Health & Safety	<input type="checkbox"/> Upgrade Serviceability	<input checked="" type="checkbox"/> New/Expansion	<input type="checkbox"/> High	<input type="checkbox"/> Medium	<input checked="" type="checkbox"/> Low

Project Description

This project constructs a regional water quality facility to treat runoff from future development area, located on the southeast corner of Area 48. This facility may also include detention time to reduce impacts to existing downstream culverts. Project funding has not been identified, nor has a project design/construction schedule been established. The expectation is that funding will consist of a combination of City SDC and CWS SWM CIP reimbursement monies.

Ongoing Maintenance Description and Estimated Annual Cost

Public Works maintenance will consist of inspection and cleaning the water quality facility to maintain its functionality. This work will be performed on a yearly basis.



% of Project Budget Assigned to Funding Source

Fiscal Year	Funding Amount	Funding Source	Funding Amount or %	Funding Source	Funding Amount or %
Previous					
FY18-19					
FY19-23					
Future	\$500,000	(Undefined)			

**CITY OF SHERWOOD
 CIP PROJECTS LISTING AND SCHEDULES**

SOUTH TONQUIN EMPLOYMENT AREA SANITARY SEWER MAINLINE EXTENSION

Department:	Engineering	MP Project #:	SS MP #1
Category:	Capital Improvement	Navigator Job#	
Total Project Cost:	\$630,388		

Ranking Criteria Met		Project Type	Priority		
<input type="checkbox"/> Council Goals	<input type="checkbox"/> Regulatory Requirement	<input type="checkbox"/> Maintenance	<input type="checkbox"/> High	<input type="checkbox"/> Medium	<input type="checkbox"/> Low
<input checked="" type="checkbox"/> Master Plan	<input type="checkbox"/> Outside Funding/Partnership	<input type="checkbox"/> Replacement	<input type="checkbox"/> High	<input type="checkbox"/> Medium	<input type="checkbox"/> Low
<input type="checkbox"/> Health & Safety	<input type="checkbox"/> Upgrade Serviceability	<input checked="" type="checkbox"/> New/Expansion	<input checked="" type="checkbox"/> High	<input type="checkbox"/> Medium	<input type="checkbox"/> Low

Project Description

This project includes installation of approximately 2,700 lf of 10-inch diameter sanitary sewer mainline pipe from public trunk line located in Tonquin Road, east along the middle of the Tonquin Employment Area (TEA) to provide access to public sanitary sewer facilities for serving future TEA site development. Anticipate that need for mainline pipe installation will be within 5-years, or near term. Construction of mainline will be performed by private development in coordination with site development. SDC credits for oversizing the mainline pipe (between the standard 8-inch and required 10-inch size) will be available.

Ongoing Maintenance Description and Estimated Annual Costs

Public Works would have long-term maintenance of the new facility. Maintenance items will include regularly scheduled cleaning and video inspection for meeting CWS reporting requirements.



% of Project Budget Assigned to Funding Source

Fiscal Year	Funding Amount	Funding Source	Funding Amount or %	Funding Source	Funding Amount or %
Previous					
FY18-19					
FY19-23	\$378,000	CWS SS Improvement SDC Fund	16.6%		
Future	\$252,388				

**CITY OF SHERWOOD
 CIP PROJECTS LISTING AND SCHEDULES**

NORTH TONQUIN EMPLOYMENT AREA SANITARY SEWER MAINLINE EXTENSION

Department:	Engineering	MP Project #:	SS MP #2
Category:	Capital Improvements	Navigator Job#	
Total Project Cost:	\$2,370,000		

Ranking Criteria Met		Project Type	Priority		
<input type="checkbox"/> Council Goals	<input type="checkbox"/> Regulatory Requirement	<input type="checkbox"/> Maintenance	<input type="checkbox"/> High	<input type="checkbox"/> Medium	<input type="checkbox"/> Low
<input checked="" type="checkbox"/> Master Plan	<input type="checkbox"/> Outside Funding/Partnership	<input type="checkbox"/> Replacement	<input type="checkbox"/> High	<input type="checkbox"/> Medium	<input type="checkbox"/> Low
<input type="checkbox"/> Health & Safety	<input type="checkbox"/> Upgrade Serviceability	<input checked="" type="checkbox"/> New/Expansion	<input type="checkbox"/> High	<input checked="" type="checkbox"/> Medium	<input type="checkbox"/> Low
Project Description					
This project includes installation of approximately 4,100 lf of 10-inch diameter sanitary sewer mainline pipe from public trunk line located in Oregon Street, extending east along the Tualatin-Sherwood Road Frontage and extending into the Tonquin Employment Area (TEA) from the north to approximately mid-site, to provide access to public sanitary sewer facilities for serving future TEA site development. Anticipate that the need for installation of the mainline pipe will be within 5-years, or near term. Construction of mainline will be performed by private development in coordination with site development. SDC credit for oversizing the mainline pipe (between the standard 8-inch and required 10-inch size) will be available.					
Ongoing Maintenance Description and Estimated Annual Cost					
Public Works would have long-term maintenance of the new facility. Maintenance items will include regularly scheduled cleaning and video inspection for meeting CWS reporting requirements.					



% of Project Budget Assigned to Funding Source					
Fiscal Year	Funding Amount	Funding Source	Funding Amount or %	Funding Source	Funding Amount or %
Previous					
FY18-19					
FY19-23	\$1,422,000	Private Development Funding	75%		
Future	\$948,070	City SS Imp SDC Fund	8.3%	CWS SS Imp SDC Fund	16.6%

**CITY OF SHERWOOD
CIP PROJECTS LISTING AND SCHEDULES**

BROOKMAN AREA SANITARY SEWER TRUNK LINE EXTENSION

Department:	Engineering	MP Project #:	SS MP #3
Category:	Capital Improvement	Navigator Job#	
Total Project Cost:	\$1,889,378		REDEFINED (SEE PROJECT CWS-1)

Ranking Criteria Met		Project Type	Priority		
<input type="checkbox"/> Council Goals	<input type="checkbox"/> Regulatory Requirement	<input type="checkbox"/> Maintenance	<input type="checkbox"/> High	<input type="checkbox"/> Medium	<input type="checkbox"/> Low
<input checked="" type="checkbox"/> Master Plan	<input type="checkbox"/> Outside Funding/Partnership	<input type="checkbox"/> Replacement	<input type="checkbox"/> High	<input type="checkbox"/> Medium	<input type="checkbox"/> Low
<input type="checkbox"/> Health & Safety	<input type="checkbox"/> Upgrade Serviceability	<input checked="" type="checkbox"/> New/Expansion	<input type="checkbox"/> High	<input checked="" type="checkbox"/> Medium	<input type="checkbox"/> Low
Project Description					
<p>This project includes installation of approximately 5,500 lf of 10-inch diameter PVC sanitary sewer mainline pipe from public trunk line located at the existing City limits between Cobble Court and Redfern Avenue, within the wetlands corridor. The 10-inch line size provides service to the Brookman Area only. If the line is to also serve the Sherwood West Concept Area, then the line size will be increased to 15-inch diameter HDPE. It is anticipated that construction of the pipeline to service the Brookman Area is within 5 years, or near term. Upsizing of the line to 15-inch will depend on the development pressure exhibited by the Sherwood West Concept Area at the time of development within the Brookman Area. SDC credits for oversizing the trunk line (between the standard 8-inch and required 10-inch or 15-inch size) will be available.</p>					
Ongoing Maintenance Description and Estimated Annual Cost					
Public Works would have long-term maintenance of the new facility. Maintenance items will include regularly scheduled cleaning and video inspection meeting CWS reporting requirements.					



<p align="center">% of Project Budget Assigned to Funding Source</p>					
Fiscal Year	Funding Amount	Funding Source	Funding Amount or %	Funding Source	Funding Amount or %
Previous	\$18,540	City SS Imp SDC Fund	100%		
FY18-19	\$75,000	Private Development Funds	75%		
FY19-23	\$1,795,838	City SS Imp SDC Fund	8.3%	CWS SS Imp SDC Fund	16.6%
Future		REDEFINED (SEE PROJ. CWS-1)			

**CITY OF SHERWOOD
 CIP PROJECTS LISTING AND SCHEDULES**

ROCK CREEK SANITARY TRUNK LINE UP-SIZING PROJECT, P&W RAILROAD TO TUALATIN-SHERWOOD ROAD (PROJECT PHASE 1)

Department:	Engineering	MP Project #:	SS MP #4
Category:	Capital Improvement	Navigator Job#	
Total Project Cost:	\$736,671		

Ranking Criteria Met		Project Type	Priority		
<input type="checkbox"/> Council Goals	<input type="checkbox"/> Regulatory Requirement	<input type="checkbox"/> Maintenance	<input type="checkbox"/> High	<input type="checkbox"/> Medium	<input type="checkbox"/> Low
<input checked="" type="checkbox"/> Master Plan	<input type="checkbox"/> Outside Funding/Partnership	<input checked="" type="checkbox"/> Replacement	<input type="checkbox"/> High	<input checked="" type="checkbox"/> Medium	<input type="checkbox"/> Low
<input type="checkbox"/> Health & Safety	<input type="checkbox"/> Upgrade Serviceability	<input type="checkbox"/> New/Expansion	<input type="checkbox"/> High	<input type="checkbox"/> Medium	<input type="checkbox"/> Low

Project Description

This project includes up-sizing approximately 1,910 lf of 18" diameter sanitary trunk line to 24" diameter trunk line, commencing where Onion Flats trunk line up-sizing (by CWS in 2016) was completed and running south to the first manhole beyond the P&W Railroad ROW. Since project is up-sizing of large diameter trunk line, funding of project construction will primarily include CWS sanitary SDC's. Near term improvement based on TEA development schedule.

Ongoing Maintenance Description and Estimated Annual Cost

Public Works would have long-term maintenance of the new facility. Maintenance items will include regularly scheduled cleaning and video inspection for CWS reporting requirements.



% of Project Budget Assigned to Funding Source					
Fiscal Year	Funding Amount	Funding Source	Funding Amount or %	Funding Source	Funding Amount or %
Previous					
FY18-19	\$105,441	CWS SS Imp SDC Fund	66.6%		
FY19-23	\$631,230	City SS Imp SDC Fund	33.3%		
Future					

CITY OF SHERWOOD CIP PROJECTS LISTING AND SCHEDULES

OLD TOWN SANITARY SEWER MAINLINE REPLACEMENT

Department:	Engineering	MP Project #:	SS MP #8
Category:	Capital Improvement	Navigator Job#	
Total Project Cost:	\$238,508		

Ranking Criteria Met		Project Type	Priority		
<input type="checkbox"/> Council Goals	<input type="checkbox"/> Regulatory Requirement	<input type="checkbox"/> Maintenance	<input type="checkbox"/> High	<input type="checkbox"/> Medium	<input type="checkbox"/> Low
<input checked="" type="checkbox"/> Master Plan	<input type="checkbox"/> Outside Funding/Partnership	<input checked="" type="checkbox"/> Replacement	<input type="checkbox"/> High	<input checked="" type="checkbox"/> Medium	<input type="checkbox"/> Low
<input type="checkbox"/> Health & Safety	<input checked="" type="checkbox"/> Upgrade Serviceability	<input type="checkbox"/> New/Expansion	<input type="checkbox"/> High	<input type="checkbox"/> Medium	<input type="checkbox"/> Low
Project Description					
This project includes installing approximately 3,214 lf of 8" diameter PVC sanitary sewer mainline pipe, replacing all Old Town mid-block sanitary mainline pipes which are undersized and deficient in service capacity and condition. Project would be funded from City sanitary improvement SDCs. Project would include asphalt paving of alley way surfaces, which would be funded separately from transportation SDCs.					
Ongoing Maintenance Description and Estimated Annual Cost					
Public Works would have long-term maintenance of the new facility. Maintenance items will include regularly scheduled cleaning and video inspection for meeting CWS reporting requirements.					



% of Project Budget Assigned to Funding Source					
Fiscal Year	Funding Amount	Funding Source	Funding Amount or %	Funding Source	Funding Amount or %
Previous	\$32,000				
FY18-19					
FY19-23					
Future	\$206,508				

**CITY OF SHERWOOD
 CIP PROJECTS LISTING AND SCHEDULES**

SW WASHINGTON STREET & SW SCHAMBURG DRIVE SANITARY SEWER UPGRADE

Department:	Engineering	MP Project #:	SS MP #9
Category:	Capital Improvement	Navigator Job#	
Total Project Cost:	\$250,000		

Ranking Criteria Met		Project Type	Priority		
<input type="checkbox"/> Council Goals	<input type="checkbox"/> Regulatory Requirement	<input type="checkbox"/> Maintenance	<input type="checkbox"/> High	<input type="checkbox"/> Medium	<input type="checkbox"/> Low
<input checked="" type="checkbox"/> Master Plan	<input type="checkbox"/> Outside Funding/Partnership	<input checked="" type="checkbox"/> Replacement	<input type="checkbox"/> High	<input checked="" type="checkbox"/> Medium	<input type="checkbox"/> Low
<input type="checkbox"/> Health & Safety	<input checked="" type="checkbox"/> Upgrade Serviceability	<input type="checkbox"/> New/Expansion	<input type="checkbox"/> High	<input type="checkbox"/> Medium	<input type="checkbox"/> Low
Project Description					
This project includes approximately 1,100 lf of removal and replacement of existing 6" diameter sanitary sewer mainline pipe with 8" diameter sanitary sewer mainline pipe. Commencing on Washington Street and ending at the end of Schamburg Drive. Project replaces undersized pipe to meet City standards, improve serviceability, and increase system life cycle. Funding will be from City sanitary sewer improvement SDC funds.					
Ongoing Maintenance Description and Estimated Annual Cost					
Public Works would have long-term maintenance of the new facility. Maintenance items will include regularly scheduled cleaning and video inspection for meeting CWS reporting requirements.					



% of Project Budget Assigned to Funding Source					
Fiscal Year	Funding Amount	Funding Source	Funding Amount or %	Funding Source	Funding Amount or %
Previous					
FY18-19					
FY19-23	\$250,000				
Future					

Note: This project combined two prior CIP projects into one.

**CITY OF SHERWOOD
 CIP PROJECTS LISTING AND SCHEDULES**

**ROCK CREEK TRUNK LINE REPLACEMENT, P&W RAILROAD TO OREGON STREET
 (PROJECT PHASE 2)**

Department:	Engineering	MP Project #:	SS MP #10
Category:	Capital Improvement	Navigator Job#	
Total Project Cost:	\$651,229		

Ranking Criteria Met		Project Type	Priority		
<input type="checkbox"/> Council Goals	<input type="checkbox"/> Regulatory Requirement	<input type="checkbox"/> Maintenance	<input type="checkbox"/> High	<input type="checkbox"/> Medium	<input type="checkbox"/> Low
<input checked="" type="checkbox"/> Master Plan	<input type="checkbox"/> Outside Funding/Partnership	<input checked="" type="checkbox"/> Replacement	<input checked="" type="checkbox"/> High	<input type="checkbox"/> Medium	<input type="checkbox"/> Low
<input type="checkbox"/> Health & Safety	<input checked="" type="checkbox"/> Upgrade Serviceability	<input type="checkbox"/> New/Expansion	<input type="checkbox"/> High	<input type="checkbox"/> Medium	<input type="checkbox"/> Low
Project Description					
This project includes replacement of approximately 2,600 lf of existing 15" diameter RCP sanitary sewer trunk pipeline with 18" diameter HDPE sanitary sewer trunk line between P&W Railroad right-of-way and Oregon Street, Replacement needed due to existing system deficit condition and to provide capacity for future development. Anticipate need for replacement to be near term (within 5 years). Construction funding will be combination of CWS and City SS SDC funds,					
Ongoing Maintenance Description and Estimated Annual Cost					
Public Works would have long-term maintenance of the new facility. Maintenance items will include regularly scheduled cleaning and video inspection for meeting CWS reporting requirements.					



% of Project Budget Assigned to Funding Source					
Fiscal Year	Funding Amount	Funding Source	Funding Amount or %	Funding Source	Funding Amount or %
Previous					
FY18-19	\$82,441				
FY19-23	\$568,788				
Future					

**CITY OF SHERWOOD
 CIP PROJECTS LISTING AND SCHEDULES**

UPSIZE/REMOVE & REPLACE SANITARY SEWER PIPE – PARK STREET, PARK ROW AVENUE, COLUMBIA STREET, FOUNDRY AVENUE, & DIVISION STREET

Department:	Engineering	MP Project #:	SS MP #11
Category:	Capital Improvement	Navigator Job#	
Total Project Cost:	\$1,980,439		

Ranking Criteria Met		Project Type	Priority		
<input type="checkbox"/> Council Goals	<input type="checkbox"/> Regulatory Requirement	<input type="checkbox"/> Maintenance	<input type="checkbox"/> High	<input type="checkbox"/> Medium	<input type="checkbox"/> Low
<input checked="" type="checkbox"/> Master Plan	<input type="checkbox"/> Outside Funding/Partnership	<input checked="" type="checkbox"/> Replacement	<input type="checkbox"/> High	<input type="checkbox"/> Medium	<input checked="" type="checkbox"/> Low
<input type="checkbox"/> Health & Safety	<input checked="" type="checkbox"/> Upgrade Serviceability	<input type="checkbox"/> New/Expansion	<input type="checkbox"/> High	<input type="checkbox"/> Medium	<input type="checkbox"/> Low
Project Description					
This project includes remove and replace existing concrete sewer pipe due to condition issues, and replace existing 6-inch diameter concrete sanitary mainline with 8-inch diameter PVC sanitary mainline pipe. Long term replacement/upgrade project, to increase system serviceability to existing residents.					
Ongoing Maintenance Description and Estimated Annual Cost					
Public Works would have long-term maintenance of the new facility. Maintenance items will include regularly scheduled cleaning and video inspection to meet CWS reporting requirements.					



% of Project Budget Assigned to Funding Source					
Fiscal Year	Funding Amount	Funding Source	Funding Amount or %	Funding Source	Funding Amount or %
Previous					
FY18-19					
FY19-23					
Future	\$1,980,439				

**CITY OF SHERWOOD
 CIP PROJECTS LISTING AND SCHEDULES**

SANITARY SEWER REPLACEMENT – ONION FLATS TRUNK WEST TOWARDS LANGER FARMS PARKWAY

Department:	Engineering	MP Project #:	SS MP #12
Category:	Capital Improvement	Navigator Job#	
Total Project Cost:	\$90,699		

Ranking Criteria Met		Project Type	Priority		
<input type="checkbox"/> Council Goals	<input type="checkbox"/> Regulatory Requirement	<input type="checkbox"/> Maintenance	<input type="checkbox"/> High	<input type="checkbox"/> Medium	<input type="checkbox"/> Low
<input checked="" type="checkbox"/> Master Plan	<input type="checkbox"/> Outside Funding/Partnership	<input checked="" type="checkbox"/> Replacement	<input type="checkbox"/> High	<input type="checkbox"/> Medium	<input checked="" type="checkbox"/> Low
<input type="checkbox"/> Health & Safety	<input type="checkbox"/> Upgrade Serviceability	<input type="checkbox"/> New/Expansion	<input type="checkbox"/> High	<input type="checkbox"/> Medium	<input type="checkbox"/> Low
Project Description					
This project includes removal and replacement of approximately 300 lf of 8-inch diameter concrete sanitary sewer pipe with 8-inch diameter PVC sanitary sewer pipe. Replacement needed due to pipe condition and possible future failure issues.					
Ongoing Maintenance Description and Estimated Annual Cost					
Public Works would have long-term maintenance of the new facility. Maintenance items will include regularly scheduled cleaning and video inspection for meeting CWS reporting requirements.					



% of Project Budget Assigned to Funding Source					
Fiscal Year	Funding Amount	Funding Source	Funding Amount or %	Funding Source	Funding Amount or %
Previous					
FY18-19					
FY19-23					
Future	\$90,699				

**CITY OF SHERWOOD
 CIP PROJECTS LISTING AND SCHEDULES**

MCKILLIAN INDUSTRIAL AREA SANITARY SEWER MAINLINE UPSIZING

Department:	Engineering	MP Project #:	SS MP #13
Category:	Capital Improvement	Navigator Job#	
Total Project Cost:	\$380,149		

Ranking Criteria Met		Project Type	Priority		
<input type="checkbox"/> Council Goals	<input type="checkbox"/> Regulatory Requirement	<input type="checkbox"/> Maintenance	<input type="checkbox"/> High	<input type="checkbox"/> Medium	<input type="checkbox"/> Low
<input checked="" type="checkbox"/> Master Plan	<input type="checkbox"/> Outside Funding/Partnership	<input checked="" type="checkbox"/> Replacement	<input type="checkbox"/> High	<input type="checkbox"/> Medium	<input checked="" type="checkbox"/> Low
<input type="checkbox"/> Health & Safety	<input checked="" type="checkbox"/> Upgrade Serviceability	<input type="checkbox"/> New/Expansion	<input type="checkbox"/> High	<input type="checkbox"/> Medium	<input type="checkbox"/> Low
Project Description					
This project includes removing and replacing approximately 800 lf of 8" CP with 10" PVC pipe, from Tualatin-Sherwood Road, paralleling Galbreath Dr., ending at the Wild Rose Ave. industrial park boundary. Replacement needed due to pipe condition and future serviceability. This is a long term project goal.					
Ongoing Maintenance Description and Estimated Annual Cost					
Public Works would have long-term maintenance of the new facility. Maintenance items will include regularly scheduled cleaning and video inspection for meeting CWS reporting requirements.					



% of Project Budget Assigned to Funding Source					
Fiscal Year	Funding Amount	Funding Source	Funding Amount or %	Funding Source	Funding Amount or %
Previous					
FY18-19					
FY19-23					
Future	\$380,149				

**CITY OF SHERWOOD
 CIP PROJECTS LISTING AND SCHEDULES**

SW LADD HILL ROAD – SANITARY SEWER MAINLINE REPLACEMENT

Department:	Engineering	MP Project #:	SS MP #14
Category:	Capital Improvement	Navigator Job#	
Total Project Cost:	\$22,894		

Ranking Criteria Met		Project Type	Priority		
<input type="checkbox"/> Council Goals	<input type="checkbox"/> Regulatory Requirement	<input type="checkbox"/> Maintenance	<input type="checkbox"/> High	<input type="checkbox"/> Medium	<input type="checkbox"/> Low
<input checked="" type="checkbox"/> Master Plan	<input type="checkbox"/> Outside Funding/Partnership	<input checked="" type="checkbox"/> Replacement	<input type="checkbox"/> High	<input type="checkbox"/> Medium	<input checked="" type="checkbox"/> Low
<input type="checkbox"/> Health & Safety	<input checked="" type="checkbox"/> Upgrade Serviceability	<input type="checkbox"/> New/Expansion	<input type="checkbox"/> High	<input type="checkbox"/> Medium	<input type="checkbox"/> Low
Project Description					
This project includes removing and replacing approximately 100 lf of 8" CP with 10" PVC pipe, from the intersection of SW Willow Drive, south. Replacement needed due to pipe condition and future serviceability. This is a long term project goal.					
Ongoing Maintenance Description and Estimated Annual Cost					
Public Works would have long-term maintenance of the new facility. Maintenance items will include regularly scheduled cleaning and video inspection for meeting CWS reporting requirements.					



**CITY OF SHERWOOD
 CIP PROJECTS LISTING AND SCHEDULES**

SW FOREST AVENUE – BURIED MANHOLE

Department:	Engineering	MP Project #:	SS MP #15
Category:	Capital Improvement	Navigator Job#	
Total Project Cost:	\$4,259		

Ranking Criteria Met		Project Type	Priority		
<input type="checkbox"/> Council Goals	<input type="checkbox"/> Regulatory Requirement	<input checked="" type="checkbox"/> Maintenance	<input type="checkbox"/> High	<input type="checkbox"/> Medium	<input checked="" type="checkbox"/> Low
<input checked="" type="checkbox"/> Master Plan	<input type="checkbox"/> Outside Funding/Partnership	<input type="checkbox"/> Replacement	<input type="checkbox"/> High	<input type="checkbox"/> Medium	<input type="checkbox"/> Low
<input type="checkbox"/> Health & Safety	<input checked="" type="checkbox"/> Upgrade Serviceability	<input type="checkbox"/> New/Expansion	<input type="checkbox"/> High	<input type="checkbox"/> Medium	<input type="checkbox"/> Low

Project Description

This project includes uncovering a sanitary sewer manhole located within SW Forest avenue, determining the condition, and making repairs as needed to re-establish structural condition and flow capacity. This is a long term project goal.

Ongoing Maintenance Description and Estimated Annual Cost

Public Works would have long-term maintenance of the new facility. Maintenance items will include regularly scheduled cleaning and video inspection for meeting CWS reporting requirements.

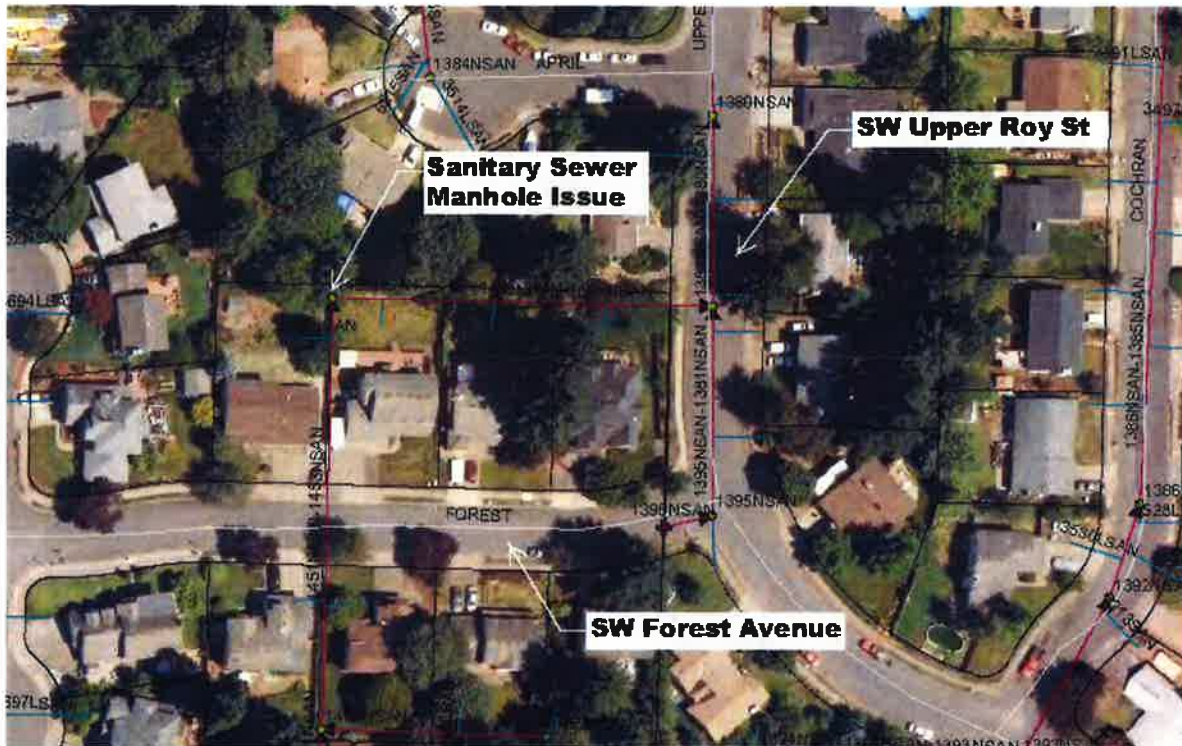

% of Project Budget Assigned to Funding Source					
Fiscal Year	Funding Amount	Funding Source	Funding Amount or %	Funding Source	Funding Amount or %
Previous					
FY18-19					
FY19-23					
Future	\$4,259				

**CITY OF SHERWOOD
 CIP PROJECTS LISTING AND SCHEDULES**

SW HANDLEY STREET – SANITARY SEWER MANHOLE MAINTENANCE

Department:	Engineering	MP Project #:	SS MP #16
Category:	Maintenance	Navigator Job#	
Total Project Cost:	\$5,574		

Ranking Criteria Met		Project Type	Priority		
<input type="checkbox"/> Council Goals	<input type="checkbox"/> Regulatory Requirement	<input checked="" type="checkbox"/> Maintenance	<input type="checkbox"/> High	<input type="checkbox"/> Medium	<input checked="" type="checkbox"/> Low
<input checked="" type="checkbox"/> Master Plan	<input type="checkbox"/> Outside Funding/Partnership	<input type="checkbox"/> Replacement	<input type="checkbox"/> High	<input type="checkbox"/> Medium	<input type="checkbox"/> Low
<input type="checkbox"/> Health & Safety	<input checked="" type="checkbox"/> Upgrade Serviceability	<input type="checkbox"/> New/Expansion	<input type="checkbox"/> High	<input type="checkbox"/> Medium	<input type="checkbox"/> Low
Project Description					
This project includes repair or replacement of sanitary sewer manhole due to condition deficiencies. This is a long term project goal (+20yr).					
Ongoing Maintenance Description and Estimated Annual Cost					
Public Works would have long-term maintenance of the new facility. Maintenance items will include regularly scheduled cleaning and video inspection for meeting CWS reporting requirements.					



% of Project Budget Assigned to Funding Source					
Fiscal Year	Funding Amount	Funding Source	Funding Amount or %	Funding Source	Funding Amount or %
Previous					
FY18-19					
FY19-23					
Future	\$5,574				

**CITY OF SHERWOOD
 CIP PROJECTS LISTING AND SCHEDULES**

15" DIAMETER SANITARY SEWER TRUNK LINE REPLACEMENT

Department:	Engineering	MP Project #:	SS MP #17
Category:	Capital Improvement	Navigator Job#	
Total Project Cost:	\$339,046		

Ranking Criteria Met		Project Type	Priority		
<input type="checkbox"/> Council Goals	<input type="checkbox"/> Regulatory Requirement	<input type="checkbox"/> Maintenance	<input type="checkbox"/> High	<input type="checkbox"/> Medium	<input type="checkbox"/> Low
<input checked="" type="checkbox"/> Master Plan	<input type="checkbox"/> Outside Funding/Partnership	<input checked="" type="checkbox"/> Replacement	<input type="checkbox"/> High	<input type="checkbox"/> Medium	<input checked="" type="checkbox"/> Low
<input type="checkbox"/> Health & Safety	<input checked="" type="checkbox"/> Upgrade Serviceability	<input type="checkbox"/> New/Expansion	<input type="checkbox"/> High	<input type="checkbox"/> Medium	<input type="checkbox"/> Low
Project Description					
This project includes removing and replacing approximately 400 lf of 15" HDPE with 15" HDPE pipe, from Tualatin-Sherwood Road, paralleling Western & Pacific ROW. Replacement needed due to adverse pipe slope and future serviceability. This is a long term project goal.					
Ongoing Maintenance Description and Estimated Annual Cost					
Public Works would have long-term maintenance of the new facility. Maintenance items will include regularly scheduled cleaning and video inspection for meeting CWS reporting requirements.					

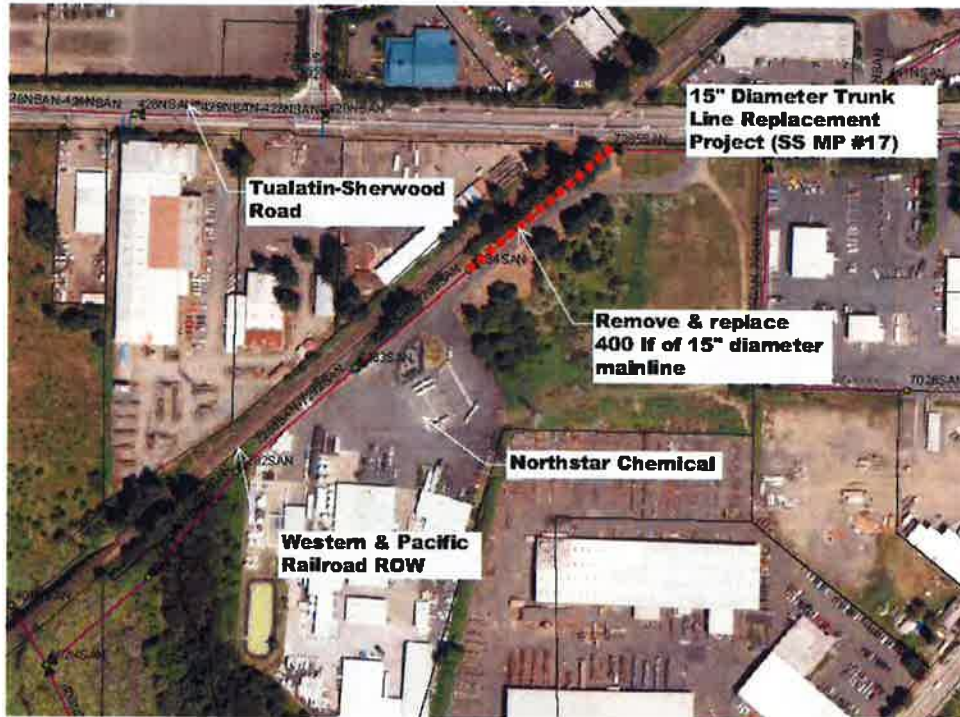

% of Project Budget Assigned to Funding Source					
Fiscal Year	Funding Amount	Funding Source	Funding Amount or %	Funding Source	Funding Amount or %
Previous					
FY18-19					
FY19-23					
Future	\$339,046				

CITY OF SHERWOOD CIP PROJECTS LISTING AND SCHEDULES

SW ORCUTT PLACE – SANITARY SEWER MAINLINE REPLACEMENT

Department:	Engineering	MP Project #:	SS MP #18
Category:	Capital Improvement	Navigator Job#	
Total Project Cost:	\$80,587		

Ranking Criteria Met		Project Type	Priority		
<input type="checkbox"/> Council Goals	<input type="checkbox"/> Regulatory Requirement	<input type="checkbox"/> Maintenance	<input type="checkbox"/> High	<input type="checkbox"/> Medium	<input type="checkbox"/> Low
<input checked="" type="checkbox"/> Master Plan	<input type="checkbox"/> Outside Funding/Partnership	<input checked="" type="checkbox"/> Replacement	<input type="checkbox"/> High	<input type="checkbox"/> Medium	<input checked="" type="checkbox"/> Low
<input type="checkbox"/> Health & Safety	<input checked="" type="checkbox"/> Upgrade Serviceability	<input type="checkbox"/> New/Expansion	<input type="checkbox"/> High	<input type="checkbox"/> Medium	<input type="checkbox"/> Low
Project Description					
This project includes removing and replacing approximately 400 lf of existing 6" sanitary pipe with 8" PVC pipe, from Willamette St to end of cul-de-sac. Replacement needed due to pipe condition and future serviceability. This is a long term project goal.					
Ongoing Maintenance Description and Estimated Annual Cost					
Public Works would have long-term maintenance of the new facility. Maintenance items will include regularly scheduled cleaning and video inspection for meeting CWS reporting requirements.					



% of Project Budget Assigned to Funding Source					
Fiscal Year	Funding Amount	Funding Source	Funding Amount or %	Funding Source	Funding Amount or %
Previous					
FY18-19					
FY19-23					
Future	\$80,587				

**CITY OF SHERWOOD
 CIP PROJECTS LISTING AND SCHEDULES**

SW HIGHLAND DRIVE – SANITARY SEWER MAINLINE REPLACEMENT

Department:	Engineering	MP Project #:	SS MP #19
Category:	Capital Improvement	Navigator Job#	
Total Project Cost:	\$140,000		

Ranking Criteria Met		Project Type	Priority		
<input type="checkbox"/> Council Goals	<input type="checkbox"/> Regulatory Requirement	<input type="checkbox"/> Maintenance	<input type="checkbox"/> High	<input type="checkbox"/> Medium	<input type="checkbox"/> Low
<input checked="" type="checkbox"/> Master Plan	<input type="checkbox"/> Outside Funding/Partnership	<input checked="" type="checkbox"/> Replacement	<input type="checkbox"/> High	<input type="checkbox"/> Medium	<input checked="" type="checkbox"/> Low
<input type="checkbox"/> Health & Safety	<input checked="" type="checkbox"/> Upgrade Serviceability	<input type="checkbox"/> New/Expansion	<input type="checkbox"/> High	<input type="checkbox"/> Medium	<input type="checkbox"/> Low
Project Description					
This project includes removing and replacing approximately 600 lf of existing sanitary pipe with 8" PVC pipe, from SW Willamette St to end of existing limits. Replacement needed due to pipe condition and future serviceability. This is a long term project goal.					
Ongoing Maintenance Description and Estimated Annual Cost					
Public Works would have long-term maintenance of the new facility. Maintenance items will include regularly scheduled cleaning and video inspection for meeting CWS reporting requirements.					



CITY OF SHERWOOD CIP PROJECTS LISTING AND SCHEDULES

SW GLENEAGLE DRIVE – SANITARY SEWER LINE REPLACEMENT

Department:	Engineering	MP Project #:	SS MP #20
Category:	Capital Improvement	Navigator Job#	
Total Project Cost:	\$49,850		

Ranking Criteria Met		Project Type	Priority		
<input type="checkbox"/> Council Goals	<input type="checkbox"/> Regulatory Requirement	<input type="checkbox"/> Maintenance	<input type="checkbox"/> High	<input type="checkbox"/> Medium	<input type="checkbox"/> Low
<input checked="" type="checkbox"/> Master Plan	<input type="checkbox"/> Outside Funding/Partnership	<input checked="" type="checkbox"/> Replacement	<input type="checkbox"/> High	<input type="checkbox"/> Medium	<input checked="" type="checkbox"/> Low
<input type="checkbox"/> Health & Safety	<input checked="" type="checkbox"/> Upgrade Serviceability	<input type="checkbox"/> New/Expansion	<input type="checkbox"/> High	<input type="checkbox"/> Medium	<input type="checkbox"/> Low
Project Description					
This project includes removing and replacing approximately 100 lf of 8" RCP with 10" PVC pipe. Replacement needed due to pipe condition and future serviceability. This is a long term project goal (+20 yr)					
Ongoing Maintenance Description and Estimated Annual Cost					
Public Works would have long-term maintenance of the new facility. Maintenance items will include regularly scheduled cleaning and video inspection for meeting CWS reporting requirements.					



% of Project Budget Assigned to Funding Source					
Fiscal Year	Funding Amount	Funding Source	Funding Amount or %	Funding Source	Funding Amount or %
Previous					
FY18-19					
FY19-23	\$49,850				
Future					

**CITY OF SHERWOOD
 CIP PROJECTS LISTING AND SCHEDULES**

SW PINE STREET SANITARY SEWER IMPROVEMENT

Department:	Engineering	MP Project #:	SS MP #21
Category:	Capital Improvement	Navigator Job#	
Total Project Cost:	\$277,849		COMPLETED

Ranking Criteria Met		Project Type	Priority		
<input type="checkbox"/> Council Goals	<input type="checkbox"/> Regulatory Requirement	<input type="checkbox"/> Maintenance	<input type="checkbox"/> High	<input type="checkbox"/> Medium	<input type="checkbox"/> Low
<input checked="" type="checkbox"/> Master Plan	<input type="checkbox"/> Outside Funding/Partnership	<input type="checkbox"/> Replacement	<input type="checkbox"/> High	<input type="checkbox"/> Medium	<input type="checkbox"/> Low
<input type="checkbox"/> Health & Safety	<input checked="" type="checkbox"/> Upgrade Serviceability	<input checked="" type="checkbox"/> New/Expansion	<input checked="" type="checkbox"/> High	<input type="checkbox"/> Medium	<input type="checkbox"/> Low
Project Description					
This project includes installing approximately 600 lf of 8" PVC pipe, from SW Sunset Blvd. to crest of SW Pine Street. Installation of pipe necessary to provide service to lots currently unserved, and underserved. This is a near term project.					
Ongoing Maintenance Description and Estimated Annual Cost					
Public Works would have long-term maintenance of the new facility. Maintenance items will include regularly scheduled cleaning and video inspection for meeting CWS reporting requirements.					



% of Project Budget Assigned to Funding Source					
Fiscal Year	Funding Amount	Funding Source	Funding Amount or %	Funding Source	Funding Amount or %
Previous	\$277,849	SS Improvement SDC Fund	100%		
FY18-19					
FY19-23					
Future					

CITY OF SHERWOOD CIP PROJECTS LISTING AND SCHEDULES

OLD TOWN LATERAL REPLACEMENT

Department:	Engineering	MP Project #:	SS MP #22
Category:	Capital Improvement	Navigator Job#	
Total Project Cost:	\$771,053		

Ranking Criteria Met		Project Type	Priority		
<input type="checkbox"/> Council Goals	<input type="checkbox"/> Regulatory Requirement	<input type="checkbox"/> Maintenance	<input type="checkbox"/> High	<input type="checkbox"/> Medium	<input type="checkbox"/> Low
<input checked="" type="checkbox"/> Master Plan	<input type="checkbox"/> Outside Funding/Partnership	<input checked="" type="checkbox"/> Replacement	<input type="checkbox"/> High	<input type="checkbox"/> Medium	<input checked="" type="checkbox"/> Low
<input type="checkbox"/> Health & Safety	<input checked="" type="checkbox"/> Upgrade Serviceability	<input type="checkbox"/> New/Expansion	<input type="checkbox"/> High	<input type="checkbox"/> Medium	<input type="checkbox"/> Low

Project Description

This project includes removing and replacing sanitary sewer lateral mainlines that run mid-block through the Old Town district. Replacement needed due to pipe condition and future serviceability. This is a long term project goal.

Ongoing Maintenance Description and Estimated Annual Cost

Public Works would have long-term maintenance of the new facility. Maintenance items will include regularly scheduled cleaning and video inspection for meeting CWS reporting requirements.



% of Project Budget Assigned to Funding Source					
Fiscal Year	Funding Amount	Funding Source	Funding Amount or %	Funding Source	Funding Amount or %
Previous					
FY18-19					
FY19-23	\$192,000				
Future	\$579,053				

**CITY OF SHERWOOD
 CIP PROJECTS LISTING AND SCHEDULES**

SANITARY SEWER MASTER PLAN UPDATE

Department:	Engineering	MP Project #:	SS MP #25
Category:	Capital Improvement	Navigator Job#	
Total Project Cost:	\$250,035		

Ranking Criteria Met		Project Type	Priority		
<input checked="" type="checkbox"/> Council Goals	<input checked="" type="checkbox"/> Regulatory Requirement	<input type="checkbox"/> Maintenance	<input type="checkbox"/> High	<input type="checkbox"/> Medium	<input type="checkbox"/> Low
<input checked="" type="checkbox"/> Master Plan	<input type="checkbox"/> Outside Funding/Partnership	<input type="checkbox"/> Replacement	<input type="checkbox"/> High	<input type="checkbox"/> Medium	<input type="checkbox"/> Low
<input type="checkbox"/> Health & Safety	<input type="checkbox"/> Upgrade Serviceability	<input checked="" type="checkbox"/> New/Expansion	<input type="checkbox"/> High	<input checked="" type="checkbox"/> Medium	<input type="checkbox"/> Low
Project Description					
The Sanitary Sewer Master Plan is scheduled to be updated in a 5-year standard cycle. The update will take into account system performance over time, system expansion, and system conditions along with any new regulation requirements. This is a mid-term project.					
Ongoing Maintenance Description and Estimated Annual Cost					
There is no anticipated annual maintenance costs associated with the Master Plan update.					

% of Project Budget Assigned to Funding Source					
Fiscal Year	Funding Amount	Funding Source	Funding Amount or %	Funding Source	Funding Amount or %
Previous					
FY18-19					
FY19-23	\$250,035	SS Improvement SDC Fund	47.3%	Rates	52.7%
Future					

**CITY OF SHERWOOD
 CIP PROJECTS LISTING AND SCHEDULES**

ROCK CREEK TRUNK LINE REPLACEMENT PROJECT

Department:	Engineering	MP Project #:	SS MP CWS-1
Category:	Capital Improvement	Navigator Job#	
Total Project Cost:	\$2,429,973		COMPLETED

Ranking Criteria Met		Project Type	Priority		
<input type="checkbox"/> Council Goals	<input type="checkbox"/> Regulatory Requirement	<input type="checkbox"/> Maintenance	<input type="checkbox"/> High	<input type="checkbox"/> Medium	<input type="checkbox"/> Low
<input checked="" type="checkbox"/> Master Plan	<input checked="" type="checkbox"/> Outside Funding/Partnership	<input type="checkbox"/> Replacement	<input type="checkbox"/> High	<input type="checkbox"/> Medium	<input type="checkbox"/> Low
<input type="checkbox"/> Health & Safety	<input checked="" type="checkbox"/> Upgrade Serviceability	<input checked="" type="checkbox"/> New/Expansion	<input checked="" type="checkbox"/> High	<input type="checkbox"/> Medium	<input type="checkbox"/> Low
Project Description					
This project includes reconstructing the Rock Creek Trunk Line, changing the alignment and upsizing the pipe from the northern City limits to the Sherwood Sanitary Sewer Pump Station. Project will be funded, designed and constructed by CWS.					
Ongoing Maintenance Description and Estimated Annual Cost					
CWS will have long term maintenance responsibility for the trunk line. Maintenance items will include regularly scheduled cleaning and video inspection for meeting CWS reporting requirements.					



% of Project Budget Assigned to Funding Source					
Fiscal Year	Funding Amount	Funding Source	Funding Amount or %	Funding Source	Funding Amount or %
Previous	\$2,429,973	CWS SS Improvement SDC Funds	100%		
FY18-19					
FY19-23					
Future					

CITY OF SHERWOOD CIP PROJECTS LISTING AND SCHEDULES

SHERWOOD PUMP STATION

Department:	Engineering	MP Project #:	SS MP #CWS-2
Category:	Capital Improvement	Navigator Job#	
Total Project Cost:	TBD		

Ranking Criteria Met		Project Type	Priority		
<input type="checkbox"/> Council Goals	<input type="checkbox"/> Regulatory Requirement	<input type="checkbox"/> Maintenance	<input type="checkbox"/> High	<input type="checkbox"/> Medium	<input type="checkbox"/> Low
<input checked="" type="checkbox"/> Master Plan	<input checked="" type="checkbox"/> Outside Funding/Partnership	<input type="checkbox"/> Replacement	<input type="checkbox"/> High	<input type="checkbox"/> Medium	<input type="checkbox"/> Low
<input type="checkbox"/> Health & Safety	<input checked="" type="checkbox"/> Upgrade Serviceability	<input checked="" type="checkbox"/> New/Expansion	<input type="checkbox"/> High	<input checked="" type="checkbox"/> Medium	<input type="checkbox"/> Low
Project Description					
This project includes increasing the capacity of the pump station's existing equipment to handle the increase in flow from future City development areas (Tonquin Employment Area, Brookman Area, Sherwood West Area). This project will be funded, designed and constructed by CWS. Timing of the development will be based on development demand.					
Ongoing Maintenance Description and Estimated Annual Cost					
CWS would have long-term maintenance of the new facility. Maintenance items will include regularly scheduled cleaning and video inspection for meeting CWS reporting requirements.					

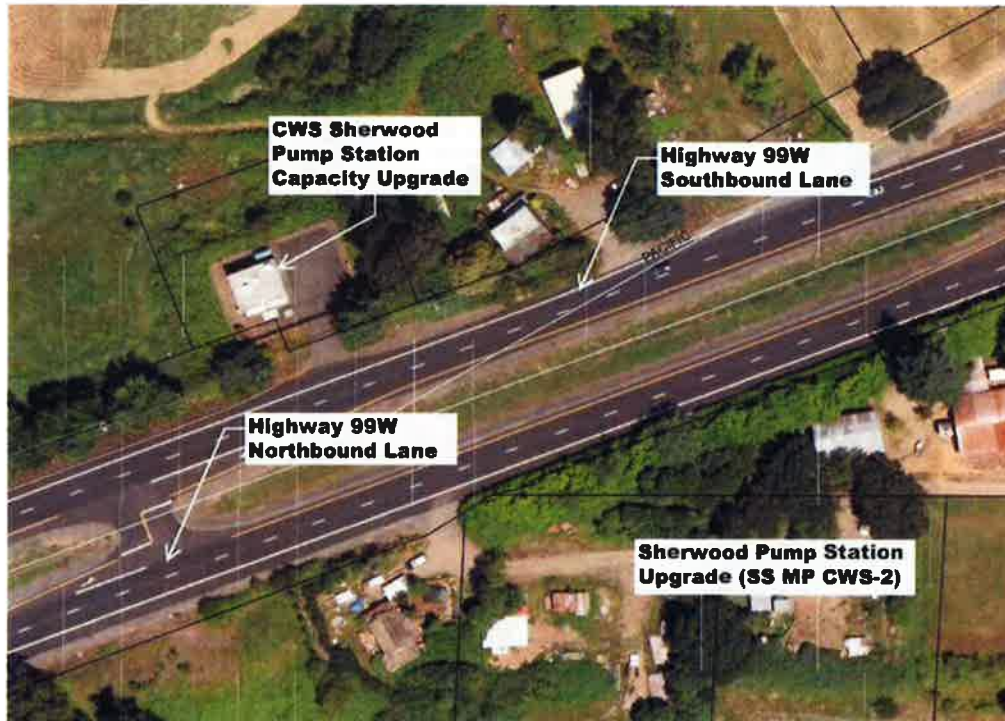

% of Project Budget Assigned to Funding Source					
Fiscal Year	Funding Amount	Funding Source	Funding Amount or %	Funding Source	Funding Amount or %
Previous					
FY18-19					
FY19-23					
Future	TBD	CWS SS Improvement SDC Fund	100%		

**CITY OF SHERWOOD
 CIP PROJECTS LISTING AND SCHEDULES**

UPPER TUALATIN INTERCEPTOR IMPROVEMENT PROJECT

Department:	Engineering	MP Project #:	SS MP #CWS-3
Category:	Capital Improvement	Navigator Job#	
Total Project Cost:	TBD		

Ranking Criteria Met		Project Type	Priority		
<input type="checkbox"/> Council Goals	<input type="checkbox"/> Regulatory Requirement	<input type="checkbox"/> Maintenance	<input type="checkbox"/> High	<input type="checkbox"/> Medium	<input type="checkbox"/> Low
<input checked="" type="checkbox"/> Master Plan	<input checked="" type="checkbox"/> Outside Funding/Partnership	<input type="checkbox"/> Replacement	<input type="checkbox"/> High	<input type="checkbox"/> Medium	<input type="checkbox"/> Low
<input type="checkbox"/> Health & Safety	<input checked="" type="checkbox"/> Upgrade Serviceability	<input checked="" type="checkbox"/> New/Expansion	<input type="checkbox"/> High	<input checked="" type="checkbox"/> Medium	<input type="checkbox"/> Low
Project Description					
This project includes installation of new interceptor pipe from the Sherwood Pump Station to the Upper Tualatin Interceptor trunk line. Project will be funded, designed and constructed by CWS. Timing of project is based on future City development projects, and system capacity.					
Ongoing Maintenance Description and Estimated Annual Cost					
CWS will have long-term maintenance of the new facility. Maintenance items will include regularly scheduled cleaning and video inspection for meeting CWS reporting requirements.					

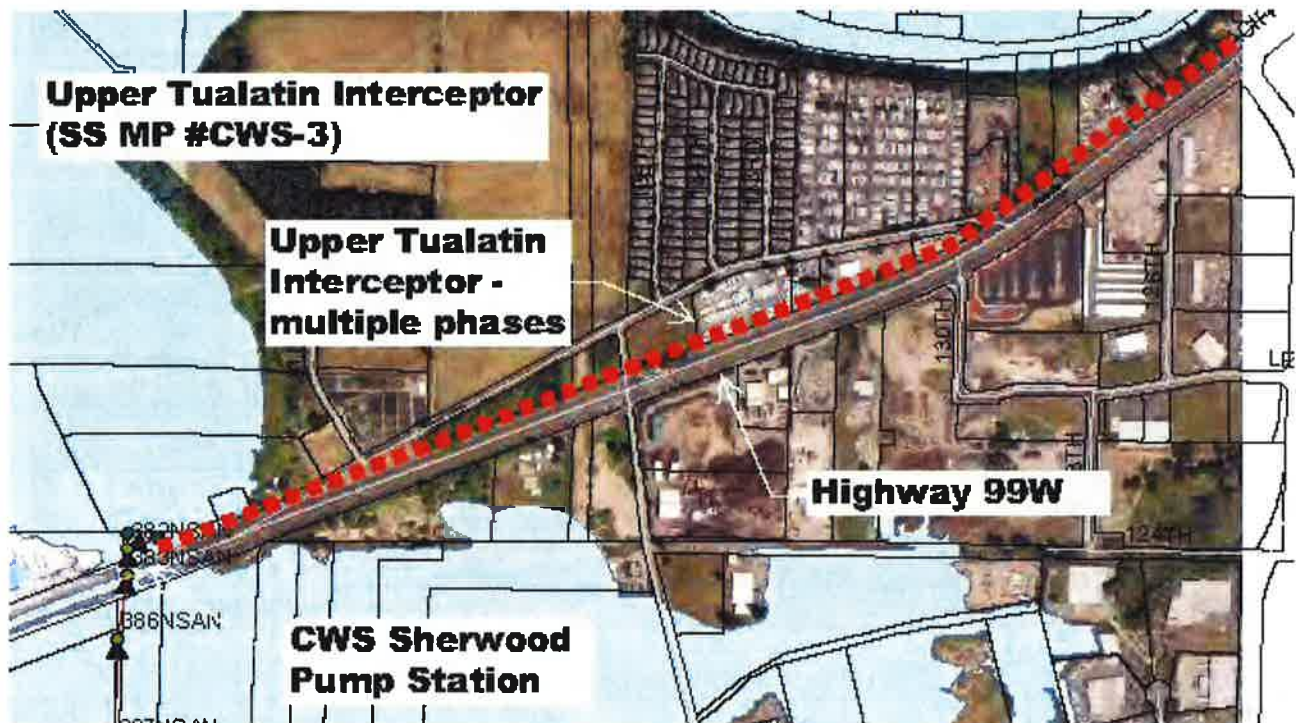

% of Project Budget Assigned to Funding Source					
Fiscal Year	Funding Amount	Funding Source	Funding Amount or %	Funding Source	Funding Amount or %
Previous					
FY18-19					
FY19-23					
Future	TBD	CWS SS Improvement SDC Fund	100%		

CITY OF SHERWOOD CIP PROJECTS LISTING AND SCHEDULES

SHERWOOD TRUNK LINE UPSIZING PROJECT

Department:	Engineering	MP Project #:	SS MP #CWS-4
Category:	Capital Improvement	Navigator Job#	
Total Project Cost:	\$7,130,000		

Ranking Criteria Met		Project Type	Priority		
<input type="checkbox"/> Council Goals	<input type="checkbox"/> Regulatory Requirement	<input type="checkbox"/> Maintenance	<input type="checkbox"/> High	<input type="checkbox"/> Medium	<input type="checkbox"/> Low
<input checked="" type="checkbox"/> Master Plan	<input checked="" type="checkbox"/> Outside Funding/Partnership	<input type="checkbox"/> Replacement	<input type="checkbox"/> High	<input type="checkbox"/> Medium	<input type="checkbox"/> Low
<input type="checkbox"/> Health & Safety	<input checked="" type="checkbox"/> Upgrade Serviceability	<input checked="" type="checkbox"/> New/Expansion	<input type="checkbox"/> High	<input checked="" type="checkbox"/> Medium	<input type="checkbox"/> Low
Project Description					
This project includes upsizing the existing 24" trunk to a 27" trunk line. Project will be funded, designed, and constructed by CWS. Project timeline is based on existing system capacity and condition, relative to future City development areas.					
Ongoing Maintenance Description and Estimated Annual Cost					
CWS will have long-term maintenance of the new facility. Maintenance items will include regularly scheduled cleaning and video inspection for meeting CWS reporting requirements.					



% of Project Budget Assigned to Funding Source					
Fiscal Year	Funding Amount	Funding Source	Funding Amount or %	Funding Source	Funding Amount or %
Previous					
FY18-19					
FY19-23					
Future	\$7,130,000	CWS SS Improvement SDC Fund	100%		

CITY OF SHERWOOD CIP PROJECTS LISTING AND SCHEDULES

BROOKMAN SANITARY TRUNK LINE EXTENSION

Department:	Engineering	MP Project #:	CWS-1
Category:	Capital Project-Sanitary	Navigator Job#	n/a
Total Project Cost:	\$7,649,122		Redefines Project SS MP#3

Ranking Criteria Met		Project Type	Priority		
<input checked="" type="checkbox"/> Council Goals	<input type="checkbox"/> Regulatory Requirement	<input type="checkbox"/> Maintenance	<input type="checkbox"/> High	<input type="checkbox"/> Medium	<input type="checkbox"/> Low
<input checked="" type="checkbox"/> Master Plan	<input checked="" type="checkbox"/> Outside Funding/Partnership	<input type="checkbox"/> Replacement	<input type="checkbox"/> High	<input type="checkbox"/> Medium	<input type="checkbox"/> Low
<input type="checkbox"/> Health & Safety	<input type="checkbox"/> Upgrade Serviceability	<input checked="" type="checkbox"/> New/Expansion	<input checked="" type="checkbox"/> High	<input type="checkbox"/> Medium	<input type="checkbox"/> Low

Project Description

This project extends a public sanitary conveyance system mainline through the Brookman Area annexed property, west and north to serve the Sherwood West annexation property. This mainline extension will provide service for the future growth of both annexed areas. Funding will primarily come from CWS sanitary sewer SDC funds and from private development expansion within the area in the form of a CWS reimbursement district overlay payments. Project redefines and replaces project SS MP#3 listing.

Ongoing Maintenance Description and Estimated Annual Cost

Public Works maintenance will consist mostly of inspection of the conveyance system on a bi-weekly basis and cleaning once every 5 to 10 years.

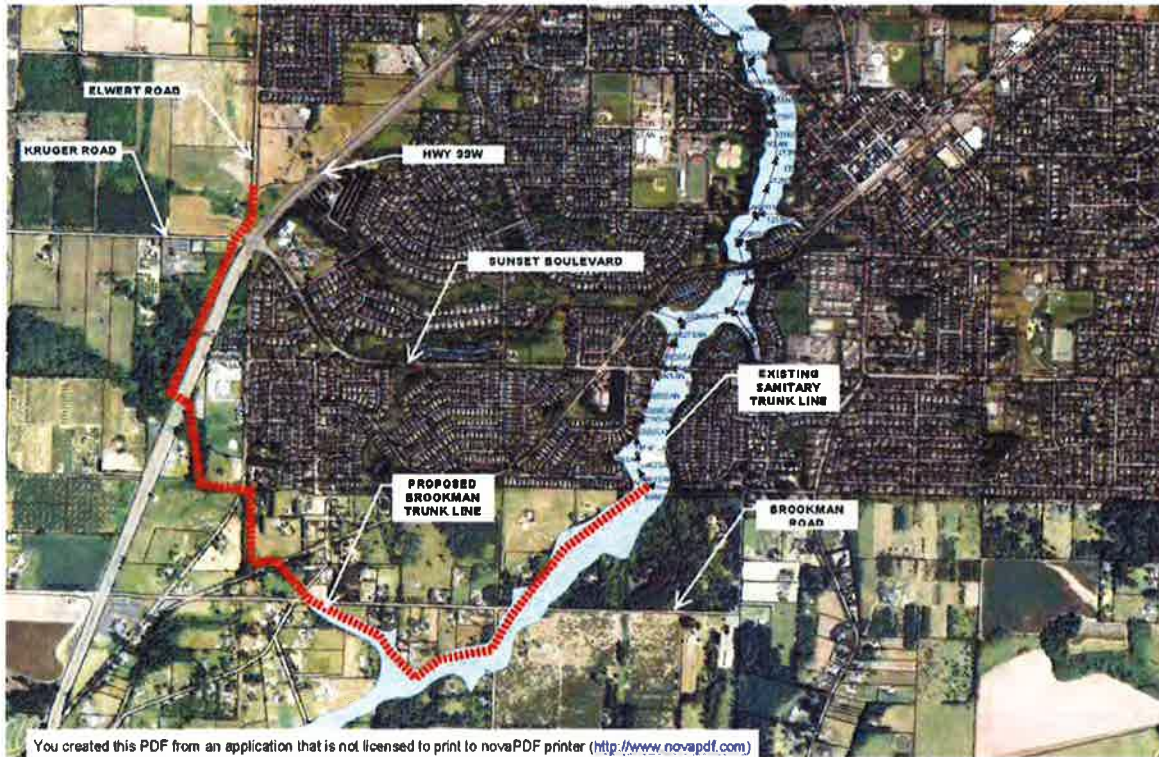

You created this PDF from an application that is not licensed to print to novaPDF printer (<http://www.novapdf.com>)

% of Project Budget Assigned to Funding Source					
Fiscal Year	Funding Amount	Funding Source	Funding Amount or %	Funding Source	Funding Amount or %
Previous	\$18,540	City Sanitary SDC Funds	100%		
FY18-19	\$37,237	City Sanitary SDC Funds	100%		
FY19-23	\$7,611,885	CWS Sanitary SDC Funds	100%		
Future					

**CITY OF SHERWOOD
 CIP PROJECTS LISTING AND SCHEDULES**

SUNSET BOULEVARD/PINE STREET SANITARY SEWER EXTENSION

Department:	Engineering	MP Project #:	SS MP #21
Category:	Capital Project-Sanitary	Navigator Job#	
Total Project Cost:	\$252,800		COMPLETED

Ranking Criteria Met		Project Type	Priority		
<input type="checkbox"/> Council Goals	<input checked="" type="checkbox"/> Regulatory Requirement	<input type="checkbox"/> Maintenance	<input type="checkbox"/> High	<input type="checkbox"/> Medium	<input type="checkbox"/> Low
<input type="checkbox"/> Master Plan	<input type="checkbox"/> Outside Funding/Partnership	<input type="checkbox"/> Replacement	<input type="checkbox"/> High	<input type="checkbox"/> Medium	<input type="checkbox"/> Low
<input checked="" type="checkbox"/> Health & Safety	<input checked="" type="checkbox"/> Upgrade Serviceability	<input checked="" type="checkbox"/> New/Expansion	<input checked="" type="checkbox"/> High	<input type="checkbox"/> Medium	<input type="checkbox"/> Low
Project Description					
The project extends the existing sanitary sewer mainline within Sunset Boulevard, east 130 feet to serve several properties which currently rely on septic tanks. As these properties septic systems fail, access to the public sanitary sewer will allow connection of service laterals from the properties. Funding for this project will come from sanitary SDC's.					
Ongoing Maintenance Description and Estimated Annual Cost					
Public Works would have long-term maintenance of the new facility. Maintenance items will include regular maintenance of the mainline meeting CWS standards.					



% of Project Budget Assigned to Funding Source					
Fiscal Year	Funding Amount	Funding Source	Funding Amount or %	Funding Source	Funding Amount or %
Previous	\$278,000				
FY18-19					
FY19-20					
Future					

**CITY OF SHERWOOD
 CIP PROJECTS LISTING AND SCHEDULE**

EXISTING WRWTP UPGRADES

Department:	Public Works	MP Project #:	WRWTP-1
Category:	Water Supply	Navigator Job#	
Total Project Cost:	\$1,000,000		

Ranking Criteria Met		Project Type	Priority		
<input checked="" type="checkbox"/> Council Goals	<input checked="" type="checkbox"/> Regulatory Requirement	<input type="checkbox"/> Maintenance	<input type="checkbox"/> High	<input type="checkbox"/> Medium	<input type="checkbox"/> Low
<input checked="" type="checkbox"/> Master Plan	<input checked="" type="checkbox"/> Outside Funding/Partnership	<input type="checkbox"/> Replacement	<input type="checkbox"/> High	<input type="checkbox"/> Medium	<input type="checkbox"/> Low
<input checked="" type="checkbox"/> Health & Safety	<input checked="" type="checkbox"/> Upgrade Serviceability	<input checked="" type="checkbox"/> New/Expansion	<input checked="" type="checkbox"/> High	<input type="checkbox"/> Medium	<input type="checkbox"/> Low
Project Description					
This project consists of two improvement projects at the plant related to surge mitigation and disinfectant contact time in order to deliver the current 15 mgd capacity.					
Ongoing Maintenance Description and Estimated Annual Cost					
Maintenance is the responsibility of the City of Wilsonville. No increase in costs expected.					



% of Project Budget Assigned to Funding Source					
Fiscal Year	Funding Amount	Funding Source	Funding Amount or %	Funding Source	Funding Amount or %
Previous	\$190,000				
FY18-19	\$507,514				
FY19-23					
Future	\$302,486	(Undefined)			

**CITY OF SHERWOOD
 CIP PROJECTS LISTING AND SCHEDULE**

WRWTP PURCHASE 5 MGD INTAKE CAPACITY

Department:	Public Works	MP Project #:	WRWTP-2
Category:	Water Supply	Navigator Job#	
Total Project Cost:	\$806,000		

Ranking Criteria Met		Project Type	Priority		
<input checked="" type="checkbox"/> Council Goals	<input type="checkbox"/> Regulatory Requirement	<input type="checkbox"/> Maintenance	<input type="checkbox"/> High	<input type="checkbox"/> Medium	<input type="checkbox"/> Low
<input checked="" type="checkbox"/> Master Plan	<input type="checkbox"/> Outside Funding/Partnership	<input type="checkbox"/> Replacement	<input type="checkbox"/> High	<input type="checkbox"/> Medium	<input type="checkbox"/> Low
<input type="checkbox"/> Health & Safety	<input checked="" type="checkbox"/> Upgrade Serviceability	<input checked="" type="checkbox"/> New/Expansion	<input checked="" type="checkbox"/> High	<input type="checkbox"/> Medium	<input type="checkbox"/> Low
Project Description					
This project consists of the purchase of 5 mgd of additional capacity in the WRWTP's oversized intake facilities to meet long-term supply needs.					
Ongoing Maintenance Description and Estimated Annual Cost					
Maintenance is the responsibility of the City of Wilsonville. No increase in costs expected.					



% of Project Budget Assigned to Funding Source					
Fiscal Year	Funding Amount	Funding Source	Funding Amount or %	Funding Source	Funding Amount or %
Previous					
FY18-19	\$806,000				
FY19-23					
Future					

**CITY OF SHERWOOD
 CIP PROJECTS LISTING AND SCHEDULE**

WRWTP TREATMENT EXPANSION – SHERWOOD 5 MGD SHARE

Department:	Public Works	MP Project #:	WRWTP-3
Category:	Water Supply	Navigator Job#	
Total Project Cost:	\$12,145,888		

Ranking Criteria Met		Project Type	Priority		
<input checked="" type="checkbox"/> Council Goals	<input checked="" type="checkbox"/> Regulatory Requirement	<input type="checkbox"/> Maintenance	<input type="checkbox"/> High	<input type="checkbox"/> Medium	<input type="checkbox"/> Low
<input checked="" type="checkbox"/> Master Plan	<input checked="" type="checkbox"/> Outside Funding/Partnership	<input type="checkbox"/> Replacement	<input type="checkbox"/> High	<input type="checkbox"/> Medium	<input type="checkbox"/> Low
<input checked="" type="checkbox"/> Health & Safety	<input checked="" type="checkbox"/> Upgrade Serviceability	<input checked="" type="checkbox"/> New/Expansion	<input checked="" type="checkbox"/> High	<input type="checkbox"/> Medium	<input type="checkbox"/> Low
Project Description					
This project pursues expansion of the WRWTP treatment facilities to secure a total capacity of 10 mgd from the plant. Current facility without upgrades can only reach 15 mgd. This will be needed to meet the City of Sherwood's, Wilsonville's and other future partners' demands.					
Ongoing Maintenance Description and Estimated Annual Cost					
Maintenance would be the responsibility of the City of Wilsonville. It is anticipated that by adding infrastructure maintenance costs would increase. Costs are unknown at this time.					



% of Project Budget Assigned to Funding Source					
Fiscal Year	Funding Amount	Funding Source	Funding Amount or %	Funding Source	Funding Amount or %
Previous	\$62,593				
FY18-19	\$704,986				
FY19-23	\$11,378,309				
Future					

**CITY OF SHERWOOD
 CIP PROJECTS LISTING AND SCHEDULE**

PROPOSED 1,600 GPM LADD HILL PUMP STATION

Department:	Public Works	MP Project #:	WTR-P1
Category:	Pump Station	Navigator Job#	
Total Project Cost:	\$477,000		

Ranking Criteria Met		Project Type	Priority		
<input checked="" type="checkbox"/> Council Goals	<input type="checkbox"/> Regulatory Requirement	<input type="checkbox"/> Maintenance	<input type="checkbox"/> High	<input type="checkbox"/> Medium	<input type="checkbox"/> Low
<input checked="" type="checkbox"/> Master Plan	<input checked="" type="checkbox"/> Outside Funding/Partnership	<input type="checkbox"/> Replacement	<input type="checkbox"/> High	<input type="checkbox"/> Medium	<input type="checkbox"/> Low
<input type="checkbox"/> Health & Safety	<input checked="" type="checkbox"/> Upgrade Serviceability	<input checked="" type="checkbox"/> New/Expansion	<input type="checkbox"/> High	<input type="checkbox"/> Medium	<input checked="" type="checkbox"/> Low

Project Description

This project constructs a new pump station to serve future customers along Ladd Hill Road in the proposed 400 Brookman Zone.

Ongoing Maintenance Description and Estimated Annual Cost

Public Works maintenance for the improvements to include leak detection, hydrant and valve maintenance. Increased maintenance costs will be minimal with new water improvements.



% of Project Budget Assigned to Funding Source					
Fiscal Year	Funding Amount	Funding Source	Funding Amount or %	Funding Source	Funding Amount or %
Previous					
FY18-19					
FY19-23					
Future	\$477,000	(Undefined)			

**CITY OF SHERWOOD
 CIP PROJECTS LISTING AND SCHEDULE**

PROPOSED 2,400 GPM KRUGER PUMP STATION

Department:	Public Works	MP Project #:	WTR-P2
Category:	Pump Station	Navigator Job#	
Total Project Cost:	\$2,547,000		

Ranking Criteria Met		Project Type	Priority		
<input checked="" type="checkbox"/> Council Goals	<input type="checkbox"/> Regulatory Requirement	<input type="checkbox"/> Maintenance	<input type="checkbox"/> High	<input type="checkbox"/> Medium	<input type="checkbox"/> Low
<input checked="" type="checkbox"/> Master Plan	<input checked="" type="checkbox"/> Outside Funding/Partnership	<input type="checkbox"/> Replacement	<input type="checkbox"/> High	<input type="checkbox"/> Medium	<input type="checkbox"/> Low
<input type="checkbox"/> Health & Safety	<input checked="" type="checkbox"/> Upgrade Serviceability	<input checked="" type="checkbox"/> New/Expansion	<input type="checkbox"/> High	<input type="checkbox"/> Medium	<input checked="" type="checkbox"/> Low

Project Description

This project constructs a new pump station in the same location as the existing reservoir in order to boost water from the reservoir to provide customers with constant pressure service at an HGL of approximately 630 ft.

Ongoing Maintenance Description and Estimated Annual Cost

Public Works maintenance for the improvements to include leak detection, hydrant and valve maintenance. Increased maintenance costs will be minimal with new water improvements.

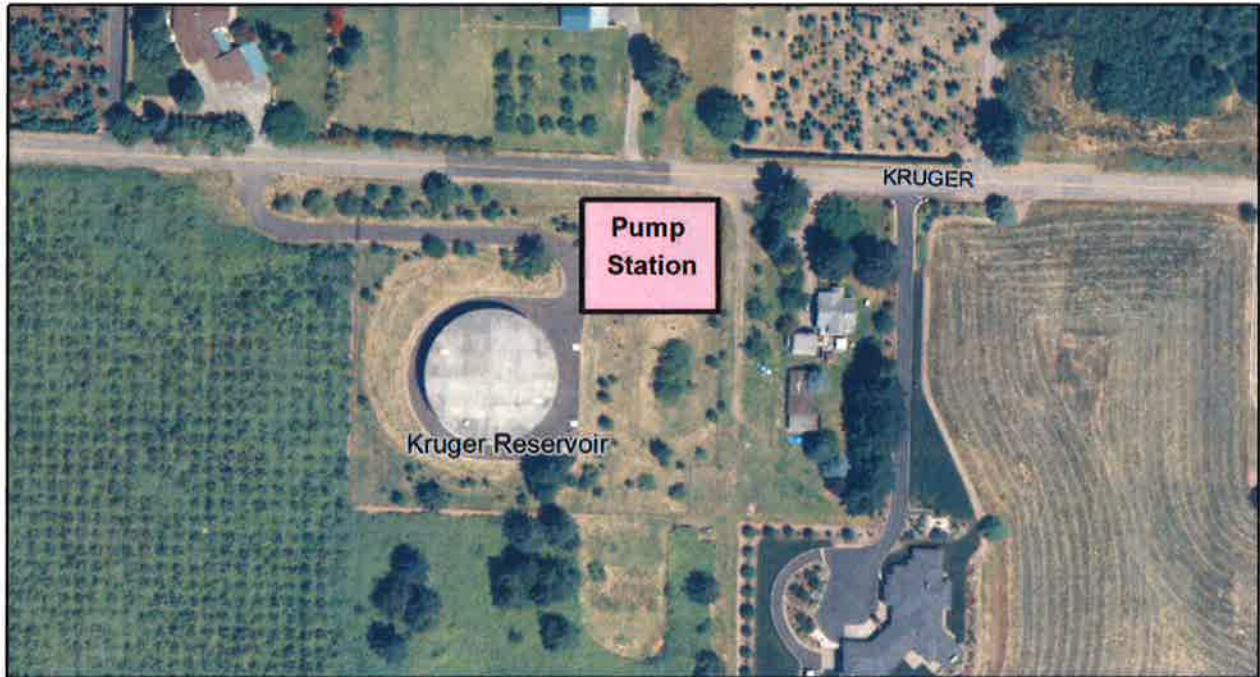

% of Project Budget Assigned to Funding Source					
Fiscal Year	Funding Amount	Funding Source	Funding Amount or %	Funding Source	Funding Amount or %
Previous					
FY18-19					
FY19-23					
Future	\$2,547,000	(Undefined)			

**CITY OF SHERWOOD
 CIP PROJECTS LISTING AND SCHEDULE**

PROPOSED 1,600 GPM EDY ROAD PUMP STATION

Department:	Public Works	MP Project #:	WTR-P3
Category:	Pump Station	Navigator Job#	
Total Project Cost:	\$1,505,000		

Ranking Criteria Met		Project Type	Priority		
<input checked="" type="checkbox"/> Council Goals	<input type="checkbox"/> Regulatory Requirement	<input type="checkbox"/> Maintenance	<input type="checkbox"/> High	<input type="checkbox"/> Medium	<input type="checkbox"/> Low
<input checked="" type="checkbox"/> Master Plan	<input checked="" type="checkbox"/> Outside Funding/Partnership	<input type="checkbox"/> Replacement	<input type="checkbox"/> High	<input type="checkbox"/> Medium	<input type="checkbox"/> Low
<input type="checkbox"/> Health & Safety	<input checked="" type="checkbox"/> Upgrade Serviceability	<input checked="" type="checkbox"/> New/Expansion	<input type="checkbox"/> High	<input type="checkbox"/> Medium	<input checked="" type="checkbox"/> Low
Project Description					
This project constructs a new pump station to serve future high-elevation customers along Edy Road near the western boundary of the West Urban Reserve in the proposed 475 West Zone.					
Ongoing Maintenance Description and Estimated Annual Cost					
Public Works maintenance for the improvements to include leak detection, hydrant and valve maintenance. Increased maintenance costs will be minimal with new water improvements.					



% of Project Budget Assigned to Funding Source					
Fiscal Year	Funding Amount	Funding Source	Funding Amount or %	Funding Source	Funding Amount or %
Previous					
FY18-19					
FY19-23					
Future	\$1,505,000	(Undefined)			

**CITY OF SHERWOOD
 CIP PROJECTS LISTING AND SCHEDULE**

FIRE FLOW CAPACITY – MARJORIE STEWART COMMUNITY/SENIOR CENTER

Department:	Public Works	MP Project #:	M-1
Category:	Water Main	Navigator Job#	
Total Project Cost:	\$36,000		COMPLETED

Ranking Criteria Met		Project Type	Priority		
<input checked="" type="checkbox"/> Council Goals	<input type="checkbox"/> Regulatory Requirement	<input type="checkbox"/> Maintenance	<input type="checkbox"/> High	<input type="checkbox"/> Medium	<input type="checkbox"/> Low
<input checked="" type="checkbox"/> Master Plan	<input type="checkbox"/> Outside Funding/Partnership	<input checked="" type="checkbox"/> Replacement	<input type="checkbox"/> High	<input type="checkbox"/> Medium	<input checked="" type="checkbox"/> Low
<input checked="" type="checkbox"/> Health & Safety	<input checked="" type="checkbox"/> Upgrade Serviceability	<input type="checkbox"/> New/Expansion	<input type="checkbox"/> High	<input type="checkbox"/> Medium	<input type="checkbox"/> Low
Project Description					
This project will upgrade from an existing 6-inch to 8" line to serve the Sherwood Senior Center (21907 Sherwood Boulevard) from Sherwood Boulevard. The current sized pipeline does not support the necessary fire flow requirement for the land use/occupancy type.					
Ongoing Maintenance Description and Estimated Annual Cost					
Public Works maintenance for the upgrade to include leak detection, hydrant and valve maintenance. Existing facilities are to be maintained the same. No increase in costs anticipated for ongoing maintenance. .					



% of Project Budget Assigned to Funding Source					
Fiscal Year	Funding Amount	Funding Source	Funding Amount or %	Funding Source	Funding Amount or %
Previous	\$36,000	Water Utility	100%		
FY18-19					
FY19-23					
Future					

**CITY OF SHERWOOD
 CIP PROJECTS LISTING AND SCHEDULE**

FIRE FLOW CAPACITY – NORTON AVENUE

Department:	Public Works	MP Project #:	M-2
Category:	Water Main	Navigator Job#	
Total Project Cost:	\$141,500		

Ranking Criteria Met		Project Type	Priority		
<input checked="" type="checkbox"/> Council Goals	<input type="checkbox"/> Regulatory Requirement	<input type="checkbox"/> Maintenance	<input type="checkbox"/> High	<input type="checkbox"/> Medium	<input type="checkbox"/> Low
<input checked="" type="checkbox"/> Master Plan	<input type="checkbox"/> Outside Funding/Partnership	<input checked="" type="checkbox"/> Replacement	<input type="checkbox"/> High	<input type="checkbox"/> Medium	<input checked="" type="checkbox"/> Low
<input checked="" type="checkbox"/> Health & Safety	<input checked="" type="checkbox"/> Upgrade Serviceability	<input type="checkbox"/> New/Expansion	<input type="checkbox"/> High	<input type="checkbox"/> Medium	<input type="checkbox"/> Low

Project Description

This project will upgrade 6-inch main along Norton Street from Willamette Street south to fire hydrant at Forest Avenue to an 8" water mainline. The current sized pipeline does not support the necessary fire flow requirement for the land use/occupancy type.

Ongoing Maintenance Description and Estimated Annual Cost

Public Works maintenance for the upgrade to include leak detection, hydrant and valve maintenance. Existing facilities are to be maintained the same. No increase in costs anticipated for ongoing maintenance.



% of Project Budget Assigned to Funding Source

Fiscal Year	Funding Amount	Funding Source	Funding Amount or %	Funding Source	Funding Amount or %
Previous					
FY18-19	\$141,500	Water SDC	100%		
FY19-23					
Future					

**CITY OF SHERWOOD
 CIP PROJECTS LISTING AND SCHEDULE**

FIRE FLOW CAPACITY – JUNE COURT

Department:	Public Works	MP Project #:	M-60
Category:	Water Main	Navigator Job#	
Total Project Cost:	\$43,000		COMPLETED

Ranking Criteria Met		Project Type	Priority		
<input checked="" type="checkbox"/> Council Goals	<input type="checkbox"/> Regulatory Requirement	<input checked="" type="checkbox"/> Maintenance	<input type="checkbox"/> High	<input checked="" type="checkbox"/> Medium	<input type="checkbox"/> Low
<input checked="" type="checkbox"/> Master Plan	<input type="checkbox"/> Outside Funding/Partnership	<input checked="" type="checkbox"/> Replacement	<input type="checkbox"/> High	<input checked="" type="checkbox"/> Medium	<input type="checkbox"/> Low
<input checked="" type="checkbox"/> Health & Safety	<input checked="" type="checkbox"/> Upgrade Serviceability	<input type="checkbox"/> New/Expansion	<input type="checkbox"/> High	<input type="checkbox"/> Medium	<input type="checkbox"/> Low
Project Description					
This project will upgrade 300 feet of 2-inch galvanized main with an addition of a fire hydrant on June Court from Cochran Avenue to end of cul-de-sac.					
Ongoing Maintenance Description and Estimated Annual Cost					
Public Works maintenance for the improvements to include leak detection, hydrant and valve maintenance. Increased maintenance costs will be minimal with new water improvements.					



% of Project Budget Assigned to Funding Source					
Fiscal Year	Funding Amount	Funding Source	Funding Amount or %	Funding Source	Funding Amount or %
Previous	\$43,000	Water SDC	100%		
FY18-19					
FY19-23					
Future					

**CITY OF SHERWOOD
 CIP PROJECTS LISTING AND SCHEDULE**

EXPANSION TO BROOKMAN – LOOP FROM PROP SW SHERWOOD PRV TO HWY 99W

Department:	Public Works	MP Project #:	M-7
Category:	Water Main	Navigator Job#	
Total Project Cost:	\$68,000		

Ranking Criteria Met		Project Type	Priority		
<input checked="" type="checkbox"/> Council Goals	<input type="checkbox"/> Regulatory Requirement	<input type="checkbox"/> Maintenance	<input type="checkbox"/> High	<input type="checkbox"/> Medium	<input type="checkbox"/> Low
<input checked="" type="checkbox"/> Master Plan	<input checked="" type="checkbox"/> Outside Funding/Partnership	<input type="checkbox"/> Replacement	<input type="checkbox"/> High	<input type="checkbox"/> Medium	<input type="checkbox"/> Low
<input type="checkbox"/> Health & Safety	<input type="checkbox"/> Upgrade Serviceability	<input checked="" type="checkbox"/> New/Expansion	<input type="checkbox"/> High	<input type="checkbox"/> Medium	<input checked="" type="checkbox"/> Low
Project Description					
This project will install new main along Old Hwy 99W from existing dead end south of Crooked River Lane to proposed Southwest Sherwood PRV (V-1). Projects to be phased as development proceeds. Funding by private development.					
Ongoing Maintenance Description and Estimated Annual Cost					
Public Works maintenance for the improvements to include leak detection, hydrant and valve maintenance. Increased maintenance costs will be minimal with new water improvements.					



% of Project Budget Assigned to Funding Source					
Fiscal Year	Funding Amount	Funding Source	Funding Amount or %	Funding Source	Funding Amount or %
Previous					
FY18-19	\$68,000	Water SDC	100%		
FY19-23					
Future					

**CITY OF SHERWOOD
 CIP PROJECTS LISTING AND SCHEDULE**

EXPANSION TO BROOKMAN – LOOP FROM PROP SW SHERWOOD PRV TO HWY 99W

Department:	Public Works	MP Project #:	M-8
Category:	Water Main	Navigator Job#	
Total Project Cost:	\$204,000		

Ranking Criteria Met		Project Type	Priority		
<input checked="" type="checkbox"/> Council Goals	<input type="checkbox"/> Regulatory Requirement	<input type="checkbox"/> Maintenance	<input type="checkbox"/> High	<input type="checkbox"/> Medium	<input type="checkbox"/> Low
<input checked="" type="checkbox"/> Master Plan	<input checked="" type="checkbox"/> Outside Funding/Partnership	<input type="checkbox"/> Replacement	<input type="checkbox"/> High	<input type="checkbox"/> Medium	<input type="checkbox"/> Low
<input type="checkbox"/> Health & Safety	<input type="checkbox"/> Upgrade Serviceability	<input checked="" type="checkbox"/> New/Expansion	<input type="checkbox"/> High	<input type="checkbox"/> Medium	<input checked="" type="checkbox"/> Low
Project Description					
This project will install new main along Old Hwy 99W from proposed Southwest Sherwood PRV (V-1) across Goose Creek. Projects to be phased as development proceeds. Supports development of future Brookman area. Funding by private development.					
Ongoing Maintenance Description and Estimated Annual Cost					
Public Works maintenance for the improvements to include leak detection, hydrant and valve maintenance. Increased maintenance costs will be minimal with new water improvements.					



% of Project Budget Assigned to Funding Source					
Fiscal Year	Funding Amount	Funding Source	Funding Amount or %	Funding Source	Funding Amount or %
Previous					
FY18-19	\$204,000	Water SDC	100%		
FY19-23					
Future					

**CITY OF SHERWOOD
 CIP PROJECTS LISTING AND SCHEDULE**

EXPANSION TO BROOKMAN – LOOP FROM PROP SW SHERWOOD PRV TO HWY 99W

Department:	Public Works	MP Project #:	M-9
Category:	Water Main	Navigator Job#	
Total Project Cost:	\$239,000		

Ranking Criteria Met		Project Type	Priority		
<input checked="" type="checkbox"/> Council Goals	<input type="checkbox"/> Regulatory Requirement	<input type="checkbox"/> Maintenance	<input type="checkbox"/> High	<input type="checkbox"/> Medium	<input type="checkbox"/> Low
<input checked="" type="checkbox"/> Master Plan	<input checked="" type="checkbox"/> Outside Funding/Partnership	<input type="checkbox"/> Replacement	<input type="checkbox"/> High	<input type="checkbox"/> Medium	<input type="checkbox"/> Low
<input type="checkbox"/> Health & Safety	<input type="checkbox"/> Upgrade Serviceability	<input checked="" type="checkbox"/> New/Expansion	<input type="checkbox"/> High	<input type="checkbox"/> Medium	<input checked="" type="checkbox"/> Low
Project Description					
This project will install new main along proposed Goose Creek arterial from Old Hwy 99W northwest to Hwy 99W. Projects to be phased as development proceeds. Supports development of future Brookman area. Funding by private development.					
Ongoing Maintenance Description and Estimated Annual Cost					
Public Works maintenance for the improvements to include leak detection, hydrant and valve maintenance. Increased maintenance costs will be minimal with new water improvements.					

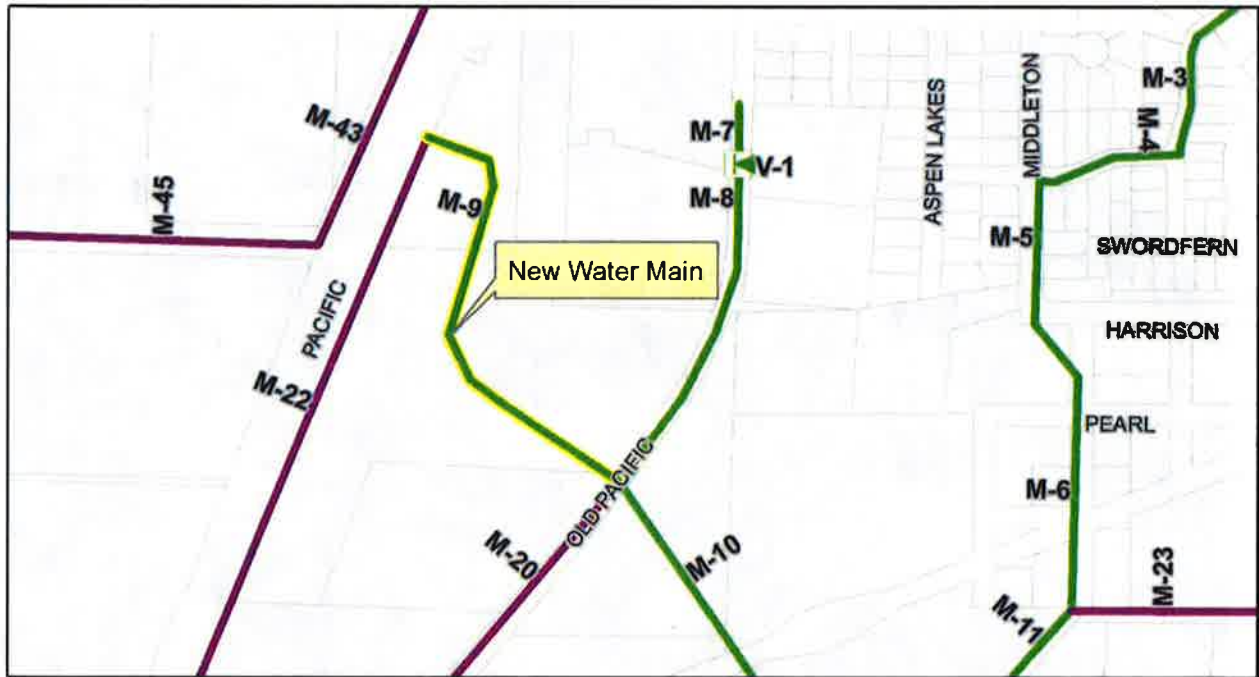

% of Project Budget Assigned to Funding Source					
Fiscal Year	Funding Amount	Funding Source	Funding Amount or %	Funding Source	Funding Amount or %
Previous					
FY18-19	\$239,000	Water SDC	100%		
FY19-23					
Future					

**CITY OF SHERWOOD
 CIP PROJECTS LISTING AND SCHEDULE**

EXPANSION TO TEA – LOOP WITH EXISTING OREGON STREET MAINS

Department:	Public Works	MP Project #:	M-29
Category:	Water Main	Navigator Job#	
Total Project Cost:	\$154,000		

Ranking Criteria Met		Project Type	Priority		
<input checked="" type="checkbox"/> Council Goals	<input type="checkbox"/> Regulatory Requirement	<input type="checkbox"/> Maintenance	<input type="checkbox"/> High	<input type="checkbox"/> Medium	<input type="checkbox"/> Low
<input checked="" type="checkbox"/> Master Plan	<input checked="" type="checkbox"/> Outside Funding/Partnership	<input type="checkbox"/> Replacement	<input type="checkbox"/> High	<input type="checkbox"/> Medium	<input type="checkbox"/> Low
<input type="checkbox"/> Health & Safety	<input type="checkbox"/> Upgrade Serviceability	<input checked="" type="checkbox"/> New/Expansion	<input type="checkbox"/> High	<input type="checkbox"/> Medium	<input checked="" type="checkbox"/> Low
Project Description					
This project will extend Cipole Road main south from Tualatin Sherwood Road to proposed TEA water main backbone. Projects to be phased as development proceeds. Supports development of future Tonquin Employment area. Funding by private development.					
Ongoing Maintenance Description and Estimated Annual Cost					
Public Works maintenance for the improvements to include leak detection, hydrant and valve maintenance. Increased maintenance costs will be minimal with new water improvements.					

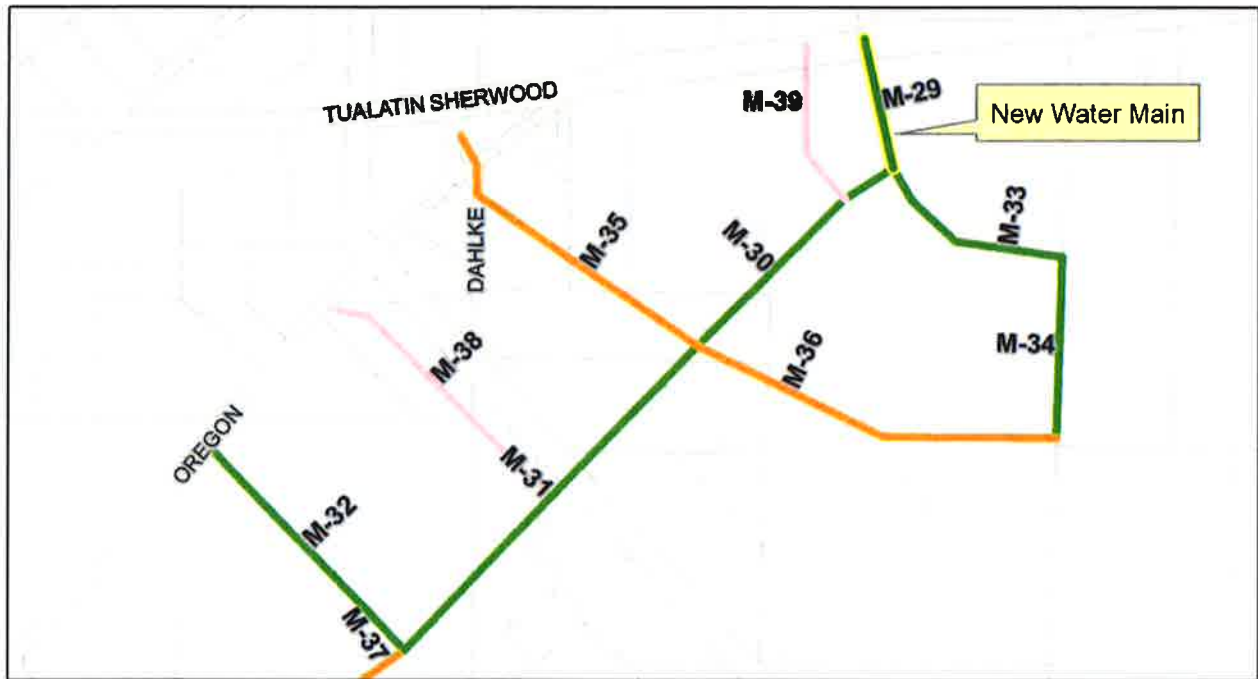

% of Project Budget Assigned to Funding Source					
Fiscal Year	Funding Amount	Funding Source	Funding Amount or %	Funding Source	Funding Amount or %
Previous					
FY18-19	\$154,000	Water SDC	100%		
FY19-23					
Future					

**CITY OF SHERWOOD
 CIP PROJECTS LISTING AND SCHEDULE**

EXPANSION TO TEA – LOOP WITH EXISTING OREGON STREET MAINS

Department:	Public Works	MP Project #:	M-30
Category:	Water Main	Navigator Job#	
Total Project Cost:	\$264,000		

Ranking Criteria Met		Project Type	Priority		
<input checked="" type="checkbox"/> Council Goals	<input type="checkbox"/> Regulatory Requirement	<input type="checkbox"/> Maintenance	<input type="checkbox"/> High	<input type="checkbox"/> Medium	<input type="checkbox"/> Low
<input checked="" type="checkbox"/> Master Plan	<input checked="" type="checkbox"/> Outside Funding/Partnership	<input type="checkbox"/> Replacement	<input type="checkbox"/> High	<input type="checkbox"/> Medium	<input type="checkbox"/> Low
<input type="checkbox"/> Health & Safety	<input type="checkbox"/> Upgrade Serviceability	<input checked="" type="checkbox"/> New/Expansion	<input type="checkbox"/> High	<input type="checkbox"/> Medium	<input checked="" type="checkbox"/> Low
Project Description					
This project will install new main to form TEA water main backbone running northeast to southwest across TEA parallel to Oregon Street. Supports development of future Tonquin Employment area. Funding by private development.					
Ongoing Maintenance Description and Estimated Annual Cost					
Public Works maintenance for the improvements to include leak detection, hydrant and valve maintenance. Increased maintenance costs will be minimal with new water improvements.					

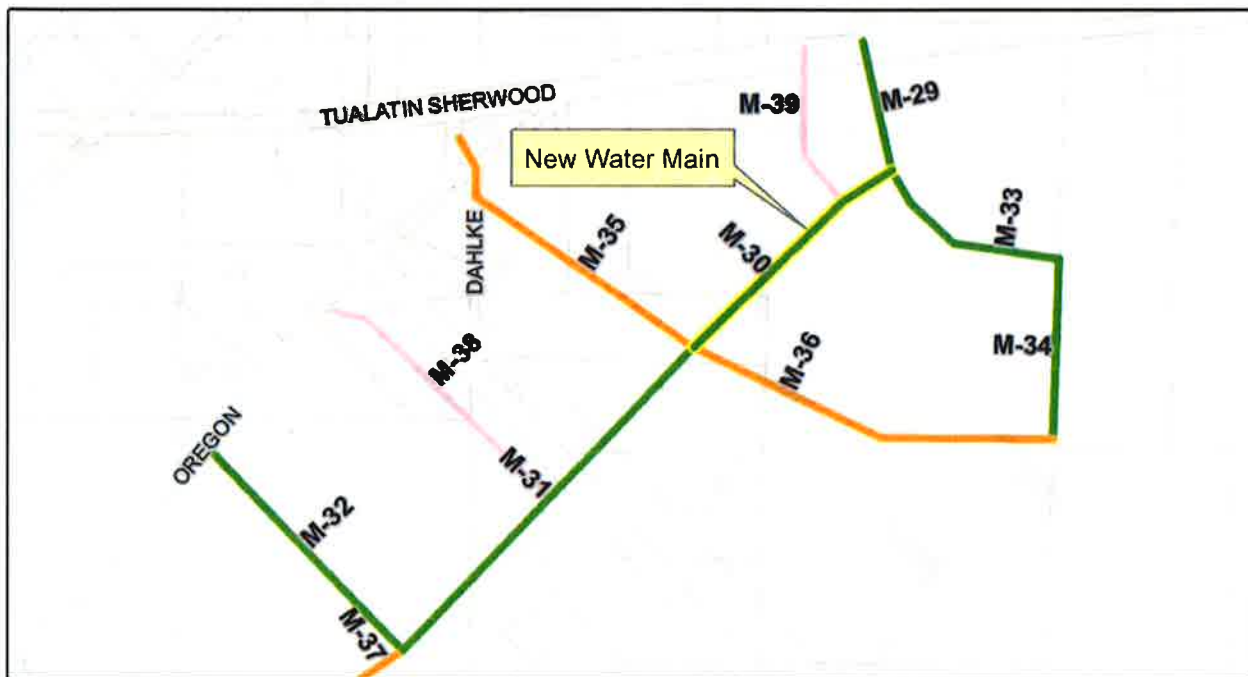

% of Project Budget Assigned to Funding Source					
Fiscal Year	Funding Amount	Funding Source	Funding Amount or %	Funding Source	Funding Amount or %
Previous					
FY18-19					
FY19-23	\$264,000	Water SDC	100%		
Future					

CITY OF SHERWOOD CIP PROJECTS LISTING AND SCHEDULE

EXPANSION TO TEA – LOOP WITH EXISTING OREGON STREET MAINS

Department:	Public Works	MP Project #:	M-31
Category:	Water Main	Navigator Job#	
Total Project Cost:	\$438,000		

Ranking Criteria Met		Project Type	Priority		
<input checked="" type="checkbox"/> Council Goals	<input type="checkbox"/> Regulatory Requirement	<input type="checkbox"/> Maintenance	<input type="checkbox"/> High	<input type="checkbox"/> Medium	<input type="checkbox"/> Low
<input checked="" type="checkbox"/> Master Plan	<input checked="" type="checkbox"/> Outside Funding/Partnership	<input type="checkbox"/> Replacement	<input type="checkbox"/> High	<input type="checkbox"/> Medium	<input type="checkbox"/> Low
<input type="checkbox"/> Health & Safety	<input type="checkbox"/> Upgrade Serviceability	<input checked="" type="checkbox"/> New/Expansion	<input type="checkbox"/> High	<input type="checkbox"/> Medium	<input checked="" type="checkbox"/> Low
Project Description					
This project will install new main to form TEA water main backbone running northeast to southwest across TEA parallel to Oregon Street. Supports development of future Tonquin Employment area. Funding by private development.					
Ongoing Maintenance Description and Estimated Annual Cost					
Public Works maintenance for the improvements to include leak detection, hydrant and valve maintenance. Increased maintenance costs will be minimal with new water improvements.					

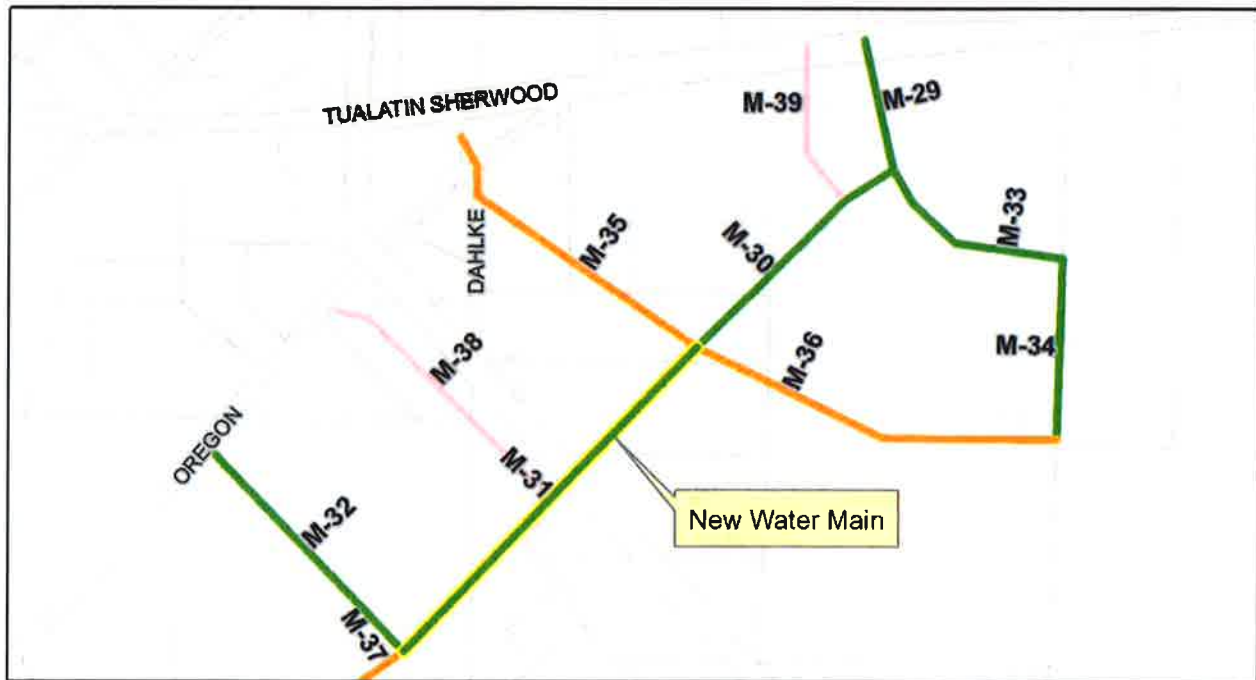

% of Project Budget Assigned to Funding Source					
Fiscal Year	Funding Amount	Funding Source	Funding Amount or %	Funding Source	Funding Amount or %
Previous					
FY18-19					
FY19-23	\$438,000	Water SDC	100%		
Future					

**CITY OF SHERWOOD
 CIP PROJECTS LISTING AND SCHEDULE**

EXPANSION TO TEA – LOOP WITH EXISTING OREGON STREET MAINS

Department:	Public Works	MP Project #:	M-32
Category:	Water Main	Navigator Job#	
Total Project Cost:	\$267,000		

Ranking Criteria Met		Project Type	Priority		
<input checked="" type="checkbox"/> Council Goals	<input type="checkbox"/> Regulatory Requirement	<input type="checkbox"/> Maintenance	<input type="checkbox"/> High	<input type="checkbox"/> Medium	<input type="checkbox"/> Low
<input checked="" type="checkbox"/> Master Plan	<input checked="" type="checkbox"/> Outside Funding/Partnership	<input type="checkbox"/> Replacement	<input type="checkbox"/> High	<input type="checkbox"/> Medium	<input type="checkbox"/> Low
<input type="checkbox"/> Health & Safety	<input type="checkbox"/> Upgrade Serviceability	<input checked="" type="checkbox"/> New/Expansion	<input type="checkbox"/> High	<input type="checkbox"/> Medium	<input checked="" type="checkbox"/> Low
Project Description					
This project will install new main across 21600 Oregon Street property to TEA water main backbone. Supports development of future Tonquin Employment area. Funding by private development.					
Ongoing Maintenance Description and Estimated Annual Cost					
Public Works maintenance for the improvements to include leak detection, hydrant and valve maintenance. Increased maintenance costs will be minimal with new water improvements.					

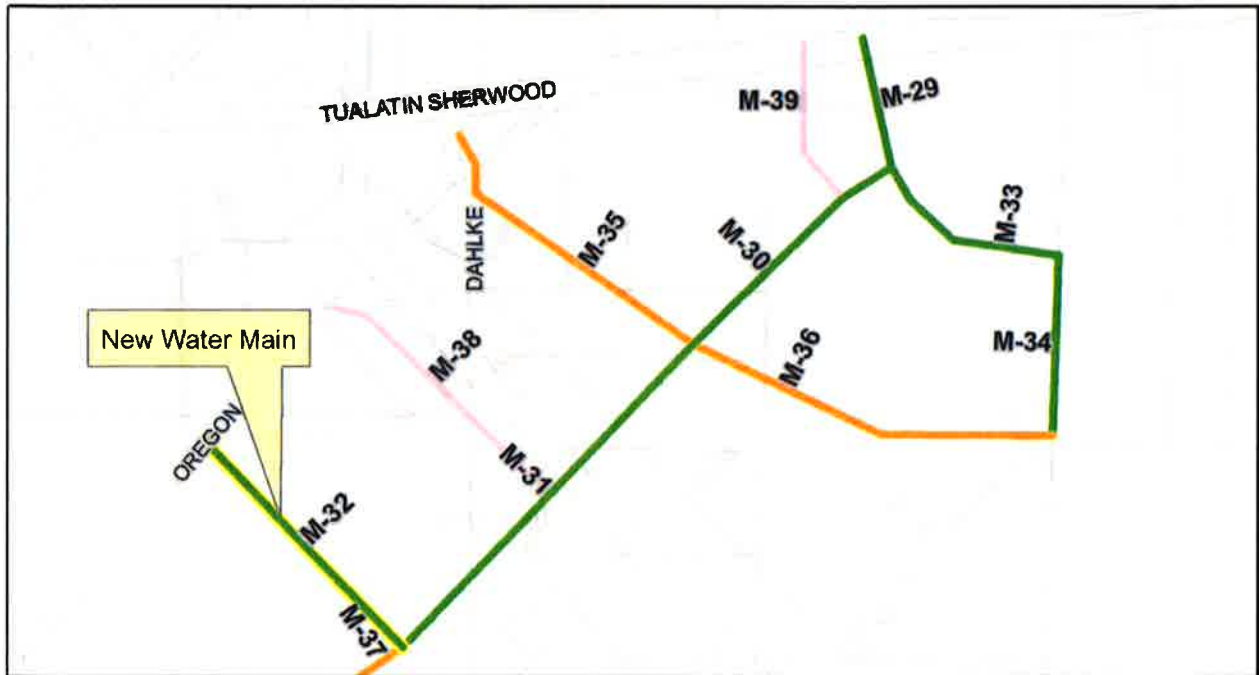

% of Project Budget Assigned to Funding Source					
Fiscal Year	Funding Amount	Funding Source	Funding Amount or %	Funding Source	Funding Amount or %
Previous					
FY18-19					
FY19-23	\$267,000	Water SDC	100%		
Future					

**CITY OF SHERWOOD
 CIP PROJECTS LISTING AND SCHEDULE**

EXPANSION TO TEA – LOOP WITH EXISTING OREGON STREET MAINS

Department:	Public Works	MP Project #:	M-33
Category:	Water Main	Navigator Job#	
Total Project Cost:	\$162,000		

Ranking Criteria Met		Project Type	Priority		
<input checked="" type="checkbox"/> Council Goals	<input type="checkbox"/> Regulatory Requirement	<input type="checkbox"/> Maintenance	<input type="checkbox"/> High	<input type="checkbox"/> Medium	<input type="checkbox"/> Low
<input checked="" type="checkbox"/> Master Plan	<input checked="" type="checkbox"/> Outside Funding/Partnership	<input type="checkbox"/> Replacement	<input type="checkbox"/> High	<input type="checkbox"/> Medium	<input type="checkbox"/> Low
<input type="checkbox"/> Health & Safety	<input type="checkbox"/> Upgrade Serviceability	<input checked="" type="checkbox"/> New/Expansion	<input type="checkbox"/> High	<input type="checkbox"/> Medium	<input checked="" type="checkbox"/> Low
Project Description					
This project will extend proposed Cipole Road main (M-29) southeast to proposed 124th Avenue roadway extension south of Tualatin Sherwood Road. Supports development of future Tonquin Employment area. Funding by private development.					
Ongoing Maintenance Description and Estimated Annual Cost					
Public Works maintenance for the improvements to include leak detection, hydrant and valve maintenance. Increased maintenance costs will be minimal with new water improvements.					

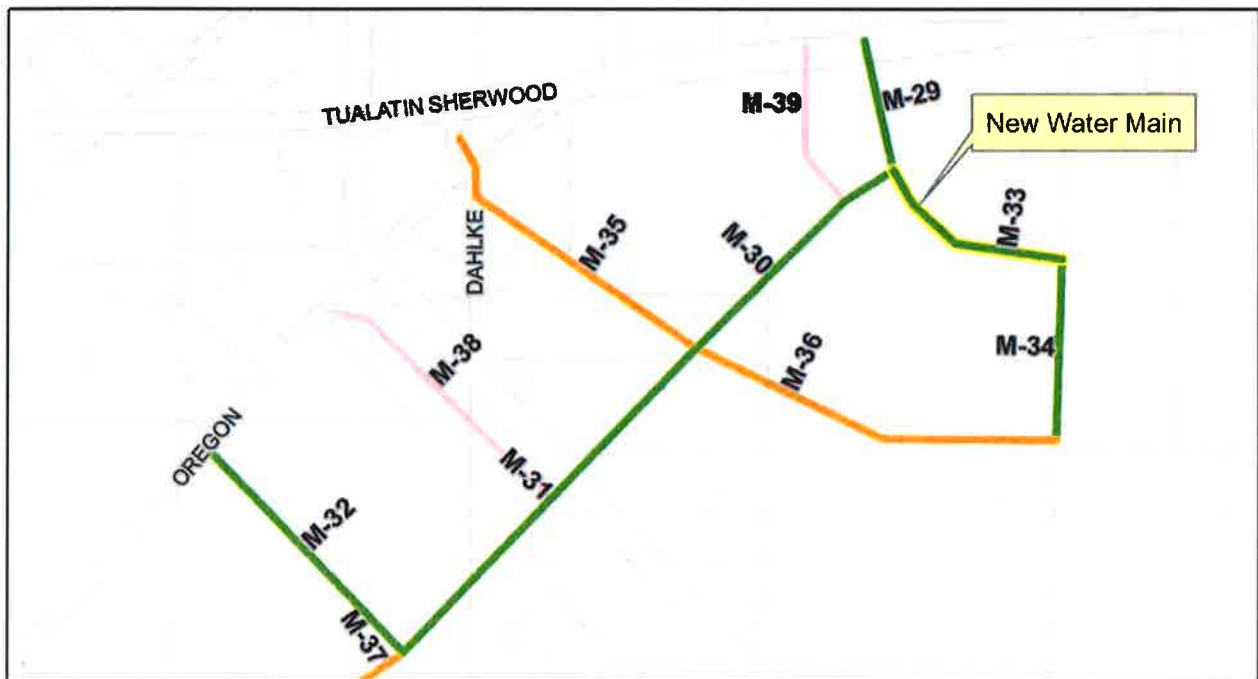

% of Project Budget Assigned to Funding Source					
Fiscal Year	Funding Amount	Funding Source	Funding Amount or %	Funding Source	Funding Amount or %
Previous					
FY18-19					
FY19-23	\$162,000	Water SDC	100%		
Future					

CITY OF SHERWOOD CIP PROJECTS LISTING AND SCHEDULE

EXPANSION TO TEA – LOOP WITH EXISTING OREGON STREET MAINS

Department:	Public Works	MP Project #:	M-34
Category:	Water Main	Navigator Job#	
Total Project Cost:	\$178,000		

Ranking Criteria Met		Project Type	Priority		
<input checked="" type="checkbox"/> Council Goals	<input type="checkbox"/> Regulatory Requirement	<input type="checkbox"/> Maintenance	<input type="checkbox"/> High	<input type="checkbox"/> Medium	<input type="checkbox"/> Low
<input checked="" type="checkbox"/> Master Plan	<input checked="" type="checkbox"/> Outside Funding/Partnership	<input type="checkbox"/> Replacement	<input type="checkbox"/> High	<input type="checkbox"/> Medium	<input type="checkbox"/> Low
<input type="checkbox"/> Health & Safety	<input type="checkbox"/> Upgrade Serviceability	<input checked="" type="checkbox"/> New/Expansion	<input type="checkbox"/> High	<input type="checkbox"/> Medium	<input checked="" type="checkbox"/> Low
Project Description					
This project will install new main along proposed 124th Avenue roadway extension south of Tualatin-Sherwood Road continuing south to proposed collector road running west to east across TEA. Supports development of future Tonquin Employment area. Funding by private development.					
Ongoing Maintenance Description and Estimated Annual Cost					
Public Works maintenance for the improvements to include leak detection, hydrant and valve maintenance. Increased maintenance costs will be minimal with new water improvements.					

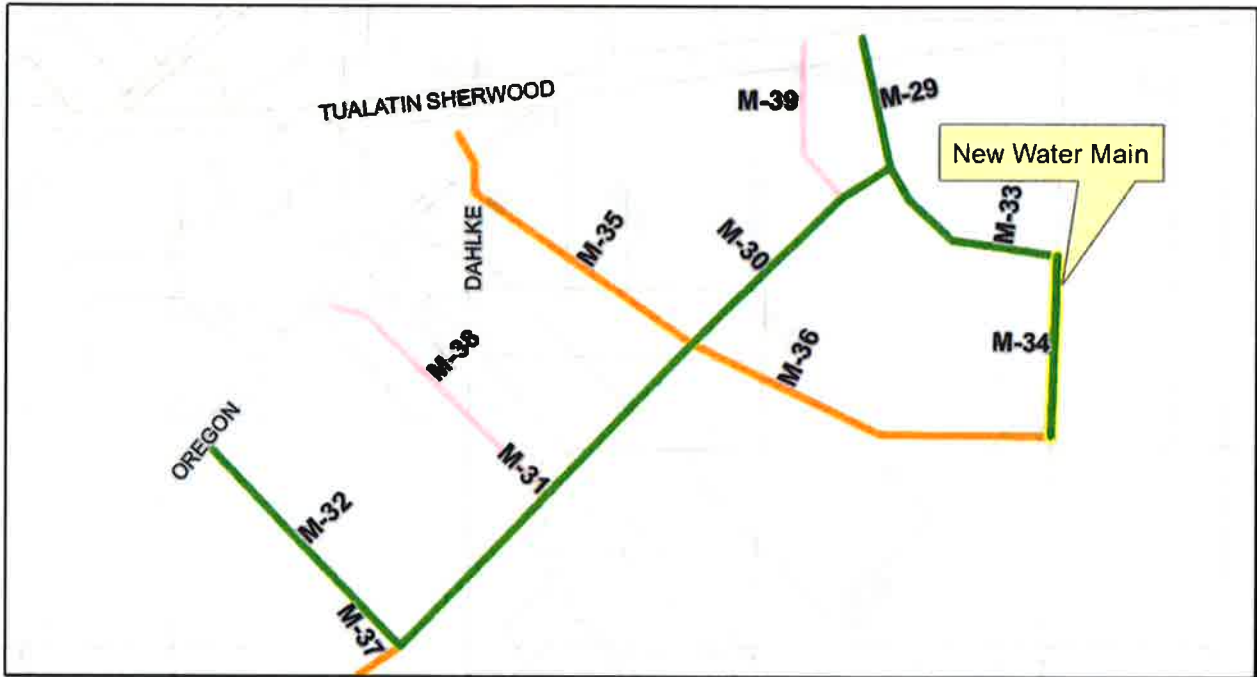

% of Project Budget Assigned to Funding Source					
Fiscal Year	Funding Amount	Funding Source	Funding Amount or %	Funding Source	Funding Amount or %
Previous					
FY18-19					
FY19-23	\$178,000	Water SDC	100%		
Future					

CITY OF SHERWOOD CIP PROJECTS LISTING AND SCHEDULE

10-YEAR (2028) PROJECTS – UPGRADE EXISTING WATER MAINS

Department:	Public Works	MP Project #:	M-3, 4 & 5
Category:	Water Main	Navigator Job#	
Total Project Cost:	\$300,000		

Ranking Criteria Met		Project Type	Priority		
<input checked="" type="checkbox"/> Council Goals	<input type="checkbox"/> Regulatory Requirement	<input type="checkbox"/> Maintenance	<input type="checkbox"/> High	<input type="checkbox"/> Medium	<input type="checkbox"/> Low
<input checked="" type="checkbox"/> Master Plan	<input checked="" type="checkbox"/> Outside Funding/Partnership	<input checked="" type="checkbox"/> Replacement	<input type="checkbox"/> High	<input type="checkbox"/> Medium	<input checked="" type="checkbox"/> Low
<input checked="" type="checkbox"/> Health & Safety	<input checked="" type="checkbox"/> Upgrade Serviceability	<input checked="" type="checkbox"/> New/Expansion	<input type="checkbox"/> High	<input type="checkbox"/> Medium	<input checked="" type="checkbox"/> Low
Project Description					
This project will upgrade water mainlines along Sanders Terrace, Maidenfern Land and Middleton Road to transfer services from 455 to 380 Zone for fire flow to Brookman Expansion. Size increase is needed to support growth, fire flow requirements. Projects to be phased as development proceeds. Funding by private development.					
Ongoing Maintenance Description and Estimated Annual Cost					
Public Works maintenance for the improvements to include leak detection, hydrant and valve maintenance. Increased maintenance costs will be minimal with new water improvements.					



% of Project Budget Assigned to Funding Source					
Fiscal Year	Funding Amount	Funding Source	Funding Amount or %	Funding Source	Funding Amount or %
Previous					
FY18-19					
FY19-23					
Future	\$300,000	(Undefined)			

CITY OF SHERWOOD CIP PROJECTS LISTING AND SCHEDULE

10-YEAR (2028) PROJECTS – CONSTRUCT WATER MAINS FOR FUTURE EXPANSION

Department:	Public Works	MP Project #:	M-6, 10 to 19B, 35 to 37, 40 to 42
Category:	Water Main	Navigator Job#	
Total Project Cost:	\$5,275,000		

Ranking Criteria Met		Project Type	Priority		
<input checked="" type="checkbox"/> Council Goals	<input type="checkbox"/> Regulatory Requirement	<input type="checkbox"/> Maintenance	<input type="checkbox"/> High	<input type="checkbox"/> Medium	<input type="checkbox"/> Low
<input checked="" type="checkbox"/> Master Plan	<input checked="" type="checkbox"/> Outside Funding/Partnership	<input type="checkbox"/> Replacement	<input type="checkbox"/> High	<input type="checkbox"/> Medium	<input type="checkbox"/> Low
<input type="checkbox"/> Health & Safety	<input checked="" type="checkbox"/> Upgrade Serviceability	<input checked="" type="checkbox"/> New/Expansion	<input type="checkbox"/> High	<input type="checkbox"/> Medium	<input checked="" type="checkbox"/> Low
Project Description					
This project includes installation of mains in various locations to connect to the Brookman Expansion 380 Zone (M-6, 10 to 19B), to the TEA Expansion 380 Zone (M-35 to 37) and to the West Expansion 380 Zone (M-40 to 42).					
Ongoing Maintenance Description and Estimated Annual Cost					
Public Works maintenance for the improvements to include leak detection, hydrant and valve maintenance. Increased maintenance costs will be minimal with new water improvements.					

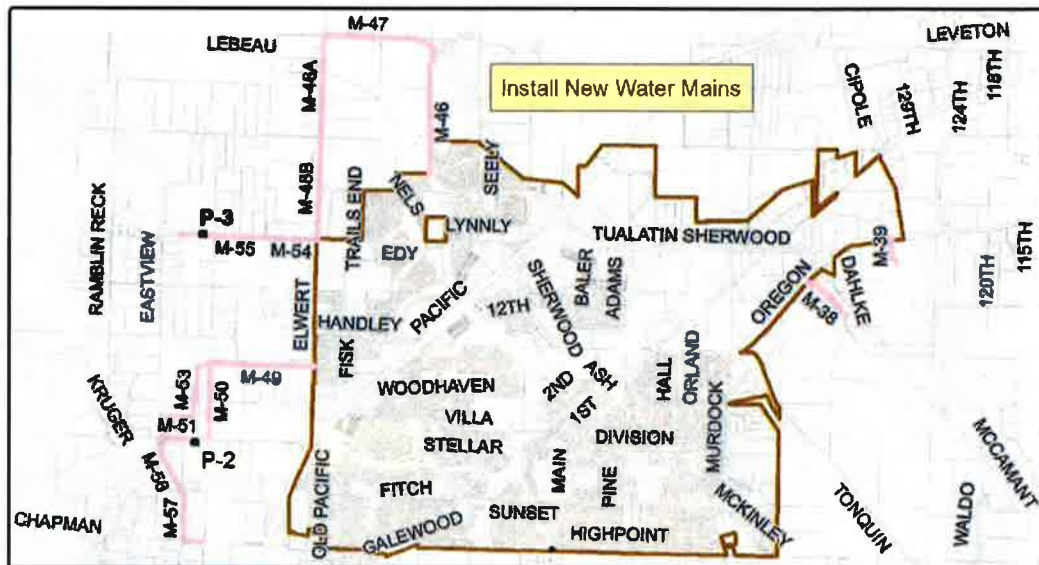

% of Project Budget Assigned to Funding Source					
Fiscal Year	Funding Amount	Funding Source	Funding Amount or %	Funding Source	Funding Amount or %
Previous					
FY18-19					
FY19-23					
Future	\$5,275,000	(Undefined)			

CITY OF SHERWOOD CIP PROJECTS LISTING AND SCHEDULE

20-YEAR (2038) PROJECTS – CONSTRUCT WATER MAINS FOR FUTURE EXPANSION

Department:	Public Works	MP Project #:	M-20 to 28, 43 to 45
Category:	Water Main	Navigator Job#	
Total Project Cost:	\$3,295,000		

Ranking Criteria Met		Project Type	Priority		
<input checked="" type="checkbox"/> Council Goals	<input type="checkbox"/> Regulatory Requirement	<input type="checkbox"/> Maintenance	<input type="checkbox"/> High	<input type="checkbox"/> Medium	<input type="checkbox"/> Low
<input checked="" type="checkbox"/> Master Plan	<input checked="" type="checkbox"/> Outside Funding/Partnership	<input type="checkbox"/> Replacement	<input type="checkbox"/> High	<input type="checkbox"/> Medium	<input type="checkbox"/> Low
<input type="checkbox"/> Health & Safety	<input checked="" type="checkbox"/> Upgrade Serviceability	<input checked="" type="checkbox"/> New/Expansion	<input type="checkbox"/> High	<input type="checkbox"/> Medium	<input checked="" type="checkbox"/> Low
Project Description					
This project includes installation of mains in various locations to connect to the Brookman Expansion 380 Zone and 400 Zone (M-20 to 28) and to the West Expansion 455 Zone (M-43 to 45).					
Ongoing Maintenance Description and Estimated Annual Cost					
Public Works maintenance for the improvements to include leak detection, hydrant and valve maintenance. Increased maintenance costs will be minimal with new water improvements.					

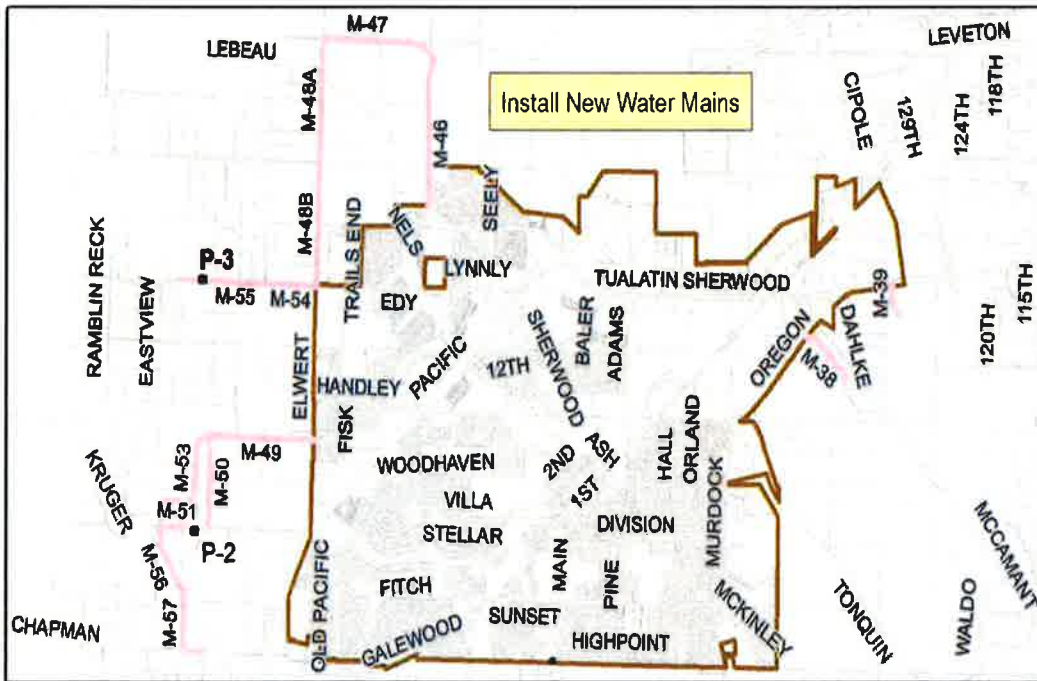

% of Project Budget Assigned to Funding Source					
Fiscal Year	Funding Amount	Funding Source	Funding Amount or %	Funding Source	Funding Amount or %
Previous					
FY18-19					
FY19-23					
Future	\$3,295,000	(Undefined)			

CITY OF SHERWOOD CIP PROJECTS LISTING AND SCHEDULE

BEYOND 20-YEAR PROJECTS – CONSTRUCT WATER MAINS FOR FUTURE EXPANSION

Department:	Public Works	MP Project #:	M-38,39, 40 To 59
Category:	Water Main	Navigator Job#	
Total Project Cost:	\$7,183,000		

Ranking Criteria Met		Project Type	Priority		
<input checked="" type="checkbox"/> Council Goals	<input type="checkbox"/> Regulatory Requirement	<input type="checkbox"/> Maintenance	<input type="checkbox"/> High	<input type="checkbox"/> Medium	<input type="checkbox"/> Low
<input checked="" type="checkbox"/> Master Plan	<input checked="" type="checkbox"/> Outside Funding/Partnership	<input type="checkbox"/> Replacement	<input type="checkbox"/> High	<input type="checkbox"/> Medium	<input type="checkbox"/> Low
<input type="checkbox"/> Health & Safety	<input checked="" type="checkbox"/> Upgrade Serviceability	<input checked="" type="checkbox"/> New/Expansion	<input type="checkbox"/> High	<input type="checkbox"/> Medium	<input checked="" type="checkbox"/> Low
Project Description					
This project includes installation of mains in various locations to connect to the TEA Expansion 380 Zone (M-38, 39) and to the West Expansion 380, 455 and 630 Zones (M-46 to 59).					
Ongoing Maintenance Description and Estimated Annual Cost					
Public Works maintenance for the improvements to include leak detection, hydrant and valve maintenance. Increased maintenance costs will be minimal with new water improvements.					

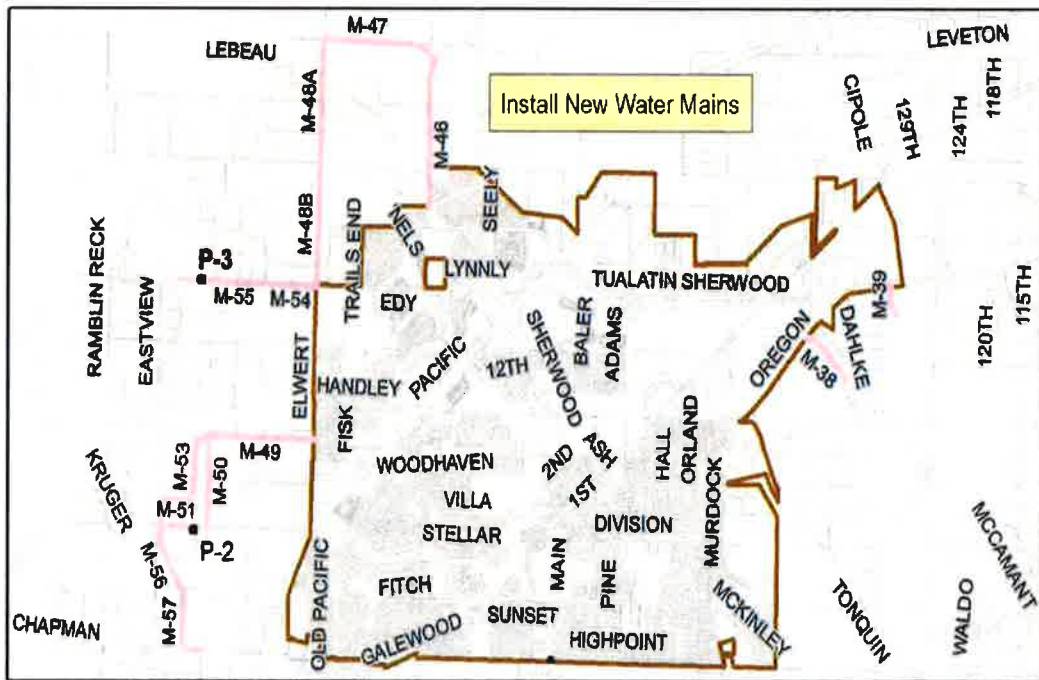

% of Project Budget Assigned to Funding Source					
Fiscal Year	Funding Amount	Funding Source	Funding Amount or %	Funding Source	Funding Amount or %
Previous					
FY18-19					
FY19-23					
Future	\$7,183,000	(Undefined)			

**CITY OF SHERWOOD
 CIP PROJECTS LISTING AND SCHEDULE**

ROUTINE WATERLINE PIPE REPLACEMENT PROGRAM

Department:	Public Works	MP Project #:	WTR-(X)
Category:	Water Main	Navigator Job#	
Total Project Cost:	\$50,000 Annually		

Ranking Criteria Met		Project Type	Priority		
<input checked="" type="checkbox"/> Council Goals	<input type="checkbox"/> Regulatory Requirement	<input type="checkbox"/> Maintenance	<input type="checkbox"/> High	<input type="checkbox"/> Medium	<input type="checkbox"/> Low
<input checked="" type="checkbox"/> Master Plan	<input type="checkbox"/> Outside Funding/Partnership	<input checked="" type="checkbox"/> Replacement	<input type="checkbox"/> High	<input checked="" type="checkbox"/> Medium	<input type="checkbox"/> Low
<input checked="" type="checkbox"/> Health & Safety	<input checked="" type="checkbox"/> Upgrade Serviceability	<input type="checkbox"/> New/Expansion	<input type="checkbox"/> High	<input type="checkbox"/> Medium	<input type="checkbox"/> Low

Project Description

This project includes replacement of pipes based on a 100-year life cycle adopting the following prioritization:

1. Known pipe capacity and condition issues.
2. Pipe material – based on City record of pipe material and era of manufacture; Highest priorities are galvanized pipe and post-1950 cast iron.
3. Pipe age – coordinate replacement of pipes 50 years or older with other City utilities and transportation (City, County or State) projects.

Ongoing Maintenance Description and Estimated Annual Cost

Public Works would have long-term maintenance of the new facility. Maintenance programs to include uni-directional flushing, valve maintenance, leak detection, hydrant maintenance and more.



% of Project Budget Assigned to Funding Source

Fiscal Year	Funding Amount	Funding Source	Funding Amount or %	Funding Source	Funding Amount or %
Previous	\$50,000	Water Utility	100%		
FY18-19	\$50,000	Water Utility	100%		
FY19-23	\$200,000	Water Utility	100%		
Future	\$50,000	Water Utility	100%		

**CITY OF SHERWOOD
 CIP PROJECTS LISTING AND SCHEDULE**

SW SHERWOOD PRV INSTALLATION

Department:	Public Works	MP Project #:	WTR-V-1
Category:	PRV	Navigator Job#	
Total Project Cost:	\$150,000		

Ranking Criteria Met		Project Type	Priority		
<input checked="" type="checkbox"/> Council Goals	<input type="checkbox"/> Regulatory Requirement	<input type="checkbox"/> Maintenance	<input type="checkbox"/> High	<input type="checkbox"/> Medium	<input type="checkbox"/> Low
<input checked="" type="checkbox"/> Master Plan	<input checked="" type="checkbox"/> Outside Funding/Partnership	<input type="checkbox"/> Replacement	<input type="checkbox"/> High	<input type="checkbox"/> Medium	<input type="checkbox"/> Low
<input type="checkbox"/> Health & Safety	<input checked="" type="checkbox"/> Upgrade Serviceability	<input checked="" type="checkbox"/> New/Expansion	<input type="checkbox"/> High	<input type="checkbox"/> Medium	<input checked="" type="checkbox"/> Low
Project Description					
This project will install a pressure reducing valve to provide an emergency connection between the existing 455 Zone distribution mains and future 380 Zone mains on Old Highway 99W at the Brookman Annexation Boundary.					
Ongoing Maintenance Description and Estimated Annual Cost					
Public Works maintenance for the improvements to include leak detection, hydrant and valve maintenance. Increased maintenance costs will be minimal with new water improvements.					

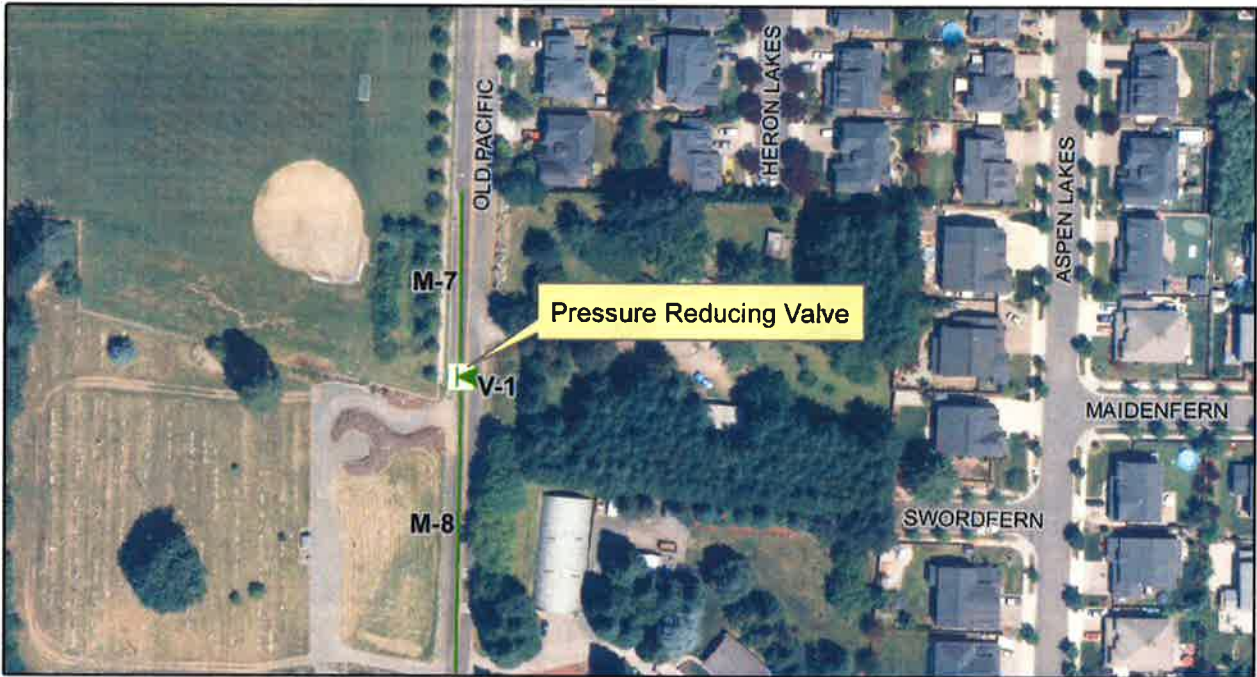

% of Project Budget Assigned to Funding Source					
Fiscal Year	Funding Amount	Funding Source	Funding Amount or %	Funding Source	Funding Amount or %
Previous					
FY18-19	\$150,000	Water SDC	100%		
FY19-23					
Future					

CITY OF SHERWOOD CIP PROJECTS LISTING AND SCHEDULE

HANDLEY PRV INSTALLATION

Department:	Public Works	MP Project #:	WTR-V-2
Category:	PRV	Navigator Job#	
Total Project Cost:	\$150,000		

Ranking Criteria Met		Project Type	Priority		
<input checked="" type="checkbox"/> Council Goals	<input type="checkbox"/> Regulatory Requirement	<input type="checkbox"/> Maintenance	<input type="checkbox"/> High	<input type="checkbox"/> Medium	<input type="checkbox"/> Low
<input checked="" type="checkbox"/> Master Plan	<input checked="" type="checkbox"/> Outside Funding/Partnership	<input type="checkbox"/> Replacement	<input type="checkbox"/> High	<input type="checkbox"/> Medium	<input type="checkbox"/> Low
<input type="checkbox"/> Health & Safety	<input checked="" type="checkbox"/> Upgrade Serviceability	<input checked="" type="checkbox"/> New/Expansion	<input type="checkbox"/> High	<input type="checkbox"/> Medium	<input checked="" type="checkbox"/> Low
Project Description					
This project will install a pressure reducing valve to provide an emergency connection between the existing 455 Zone distribution mains and future 380 Zone mains on Elwert Road at Handley Street.					
Ongoing Maintenance Description and Estimated Annual Cost					
Public Works maintenance for the improvements to include leak detection, hydrant and valve maintenance. Increased maintenance costs will be minimal with new water improvements.					



% of Project Budget Assigned to Funding Source					
Fiscal Year	Funding Amount	Funding Source	Funding Amount or %	Funding Source	Funding Amount or %
Previous					
FY18-19					
FY19-23					
Future	\$150,000	(Undefined)			

**CITY OF SHERWOOD
 CIP PROJECTS LISTING AND SCHEDULE**

HAIDE PRV INSTALLATION

Department:	Public Works	MP Project #:	WTR-V-3
Category:	PRV	Navigator Job#	
Total Project Cost:	\$150,000		

Ranking Criteria Met		Project Type	Priority		
<input checked="" type="checkbox"/> Council Goals	<input type="checkbox"/> Regulatory Requirement	<input type="checkbox"/> Maintenance	<input type="checkbox"/> High	<input type="checkbox"/> Medium	<input type="checkbox"/> Low
<input checked="" type="checkbox"/> Master Plan	<input checked="" type="checkbox"/> Outside Funding/Partnership	<input type="checkbox"/> Replacement	<input type="checkbox"/> High	<input type="checkbox"/> Medium	<input type="checkbox"/> Low
<input type="checkbox"/> Health & Safety	<input checked="" type="checkbox"/> Upgrade Serviceability	<input checked="" type="checkbox"/> New/Expansion	<input type="checkbox"/> High	<input type="checkbox"/> Medium	<input checked="" type="checkbox"/> Low
Project Description					
This project will install a pressure-reducing valve to provide an emergency connection between the future 630 West Pressure Zone and 455 Zone future expansion in the West Urban Reserve.					
Ongoing Maintenance Description and Estimated Annual Cost					
Public Works maintenance for the improvements to include leak detection, hydrant and valve maintenance. Increased maintenance costs will be minimal with new water improvements.					

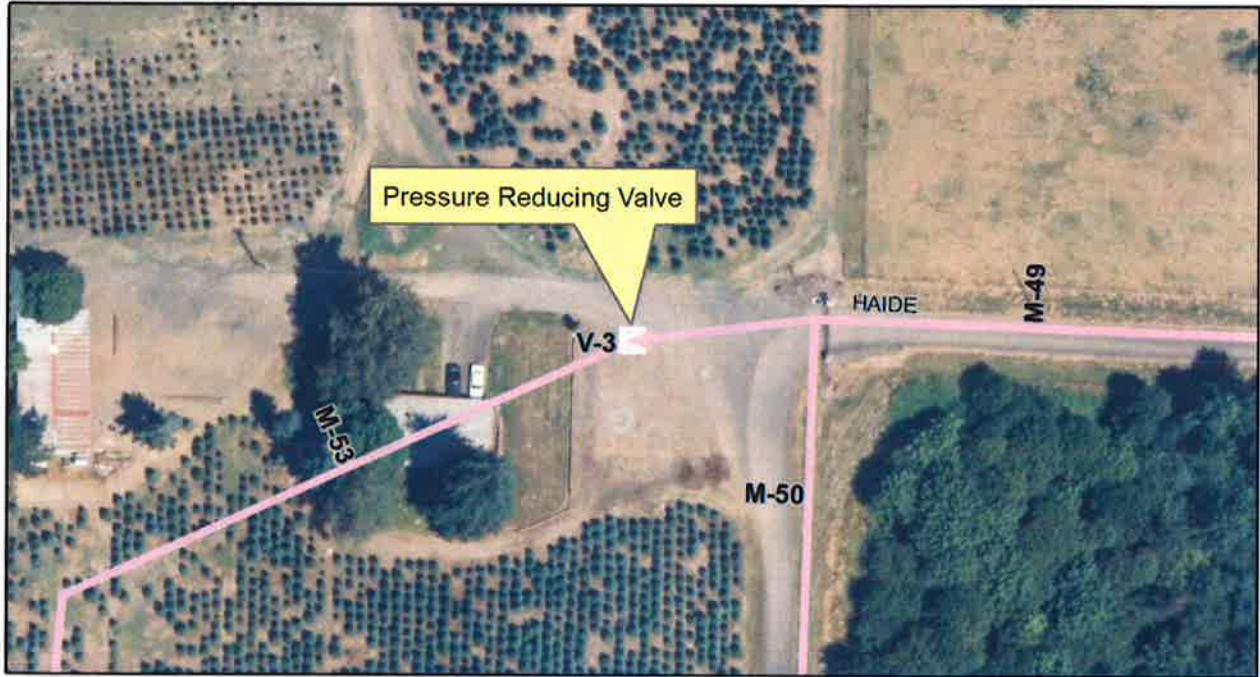

% of Project Budget Assigned to Funding Source					
Fiscal Year	Funding Amount	Funding Source	Funding Amount or %	Funding Source	Funding Amount or %
Previous					
FY18-19					
FY19-23					
Future	\$150,000	(Undefined)			

CITY OF SHERWOOD CIP PROJECTS LISTING AND SCHEDULE

195TH PRV INSTALLATION

Department:	Public Works	MP Project #:	WTR-V-4
Category:	PRV	Navigator Job#	
Total Project Cost:	\$150,000		

Ranking Criteria Met		Project Type	Priority		
<input checked="" type="checkbox"/> Council Goals	<input type="checkbox"/> Regulatory Requirement	<input type="checkbox"/> Maintenance	<input type="checkbox"/> High	<input type="checkbox"/> Medium	<input type="checkbox"/> Low
<input checked="" type="checkbox"/> Master Plan	<input checked="" type="checkbox"/> Outside Funding/Partnership	<input type="checkbox"/> Replacement	<input type="checkbox"/> High	<input type="checkbox"/> Medium	<input type="checkbox"/> Low
<input type="checkbox"/> Health & Safety	<input checked="" type="checkbox"/> Upgrade Serviceability	<input checked="" type="checkbox"/> New/Expansion	<input type="checkbox"/> High	<input type="checkbox"/> Medium	<input checked="" type="checkbox"/> Low
Project Description					
This project will install a pressure-reducing valve to provide an emergency connection between the future 630 West Pressure Zone and 455 Zone future expansion in the West Urban Reserve.					
Ongoing Maintenance Description and Estimated Annual Cost					
Public Works maintenance for the improvements to include leak detection, hydrant and valve maintenance. Increased maintenance costs will be minimal with new water improvements.					

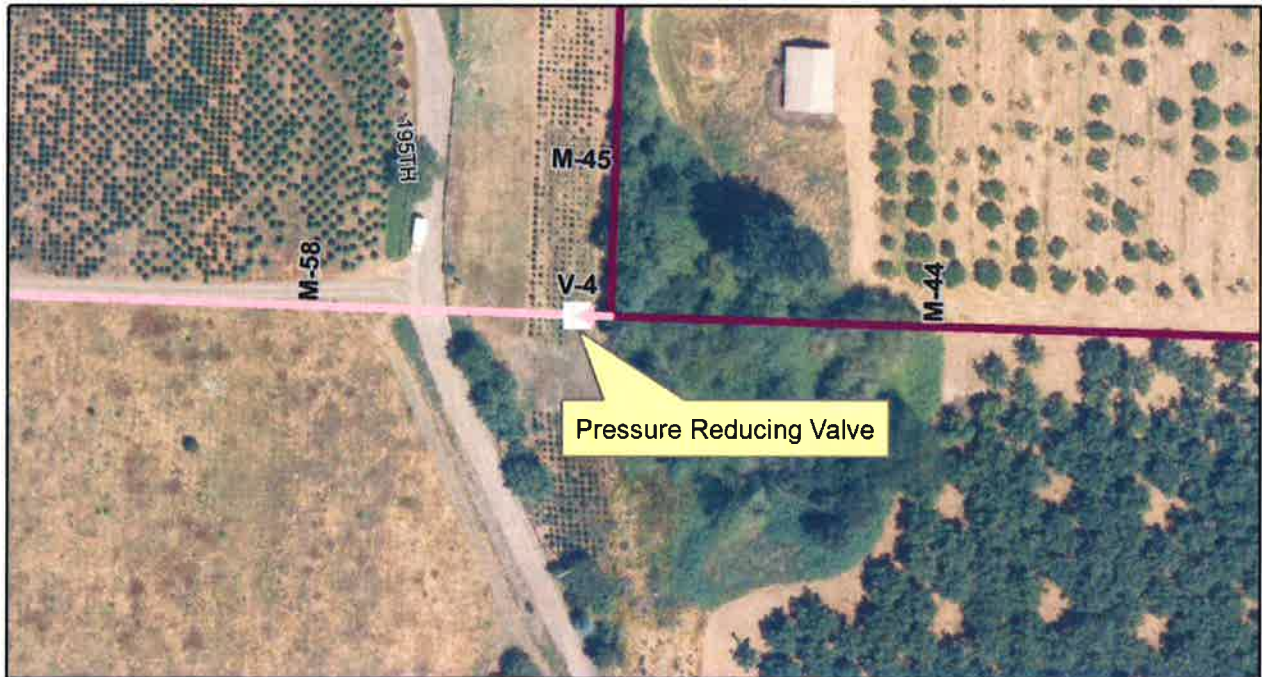

% of Project Budget Assigned to Funding Source					
Fiscal Year	Funding Amount	Funding Source	Funding Amount or %	Funding Source	Funding Amount or %
Previous					
FY18-19					
FY19-23					
Future	\$150,000	(Undefined)			

CITY OF SHERWOOD CIP PROJECTS LISTING AND SCHEDULE

UPGRADE SCADA SYSTEM

Department:	Public Works	MP Project #:	WTR-(X)
Category:	Other	Navigator Job#	
Total Project Cost:	\$98,650		

Ranking Criteria Met		Project Type	Priority		
<input checked="" type="checkbox"/> Council Goals	<input type="checkbox"/> Regulatory Requirement	<input type="checkbox"/> Maintenance	<input type="checkbox"/> High	<input type="checkbox"/> Medium	<input type="checkbox"/> Low
<input checked="" type="checkbox"/> Master Plan	<input type="checkbox"/> Outside Funding/Partnership	<input checked="" type="checkbox"/> Replacement	<input checked="" type="checkbox"/> High	<input type="checkbox"/> Medium	<input type="checkbox"/> Low
<input type="checkbox"/> Health & Safety	<input checked="" type="checkbox"/> Upgrade Serviceability	<input type="checkbox"/> New/Expansion	<input type="checkbox"/> High	<input type="checkbox"/> Medium	<input type="checkbox"/> Low
Project Description					
This project will upgrade the existing system, which is over 13 years old, to increase reliability and to replace the collective appurtenances.					
Ongoing Maintenance Description and Estimated Annual Cost					
Public Works would have long-term maintenance of the new facility. No additional maintenance demands.					

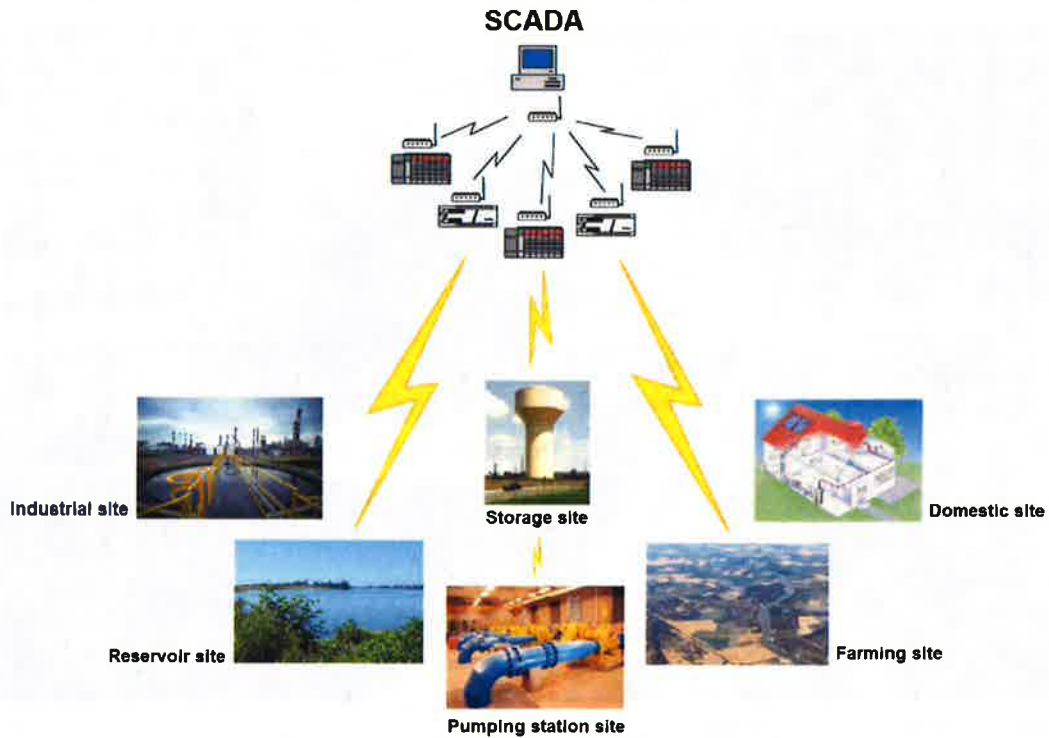

% of Project Budget Assigned to Funding Source					
Fiscal Year	Funding Amount	Funding Source	Funding Amount or %	Funding Source	Funding Amount or %
Previous					
FY18-19	\$98,650	Water SDC	35%	Rates	65%
FY19-23					
Future					

CITY OF SHERWOOD CIP PROJECTS LISTING AND SCHEDULE

UPGRADE WATER MANAGEMENT AND CONSERVATION PLAN

Department:	Public Works	MP Project #:	WTR-(X)
Category:	Planning	Navigator Job#	
Total Project Cost:	\$75,000		

Ranking Criteria Met		Project Type	Priority		
<input checked="" type="checkbox"/> Council Goals	<input checked="" type="checkbox"/> Regulatory Requirement	<input checked="" type="checkbox"/> Maintenance	<input checked="" type="checkbox"/> High	<input type="checkbox"/> Medium	<input type="checkbox"/> Low
<input checked="" type="checkbox"/> Master Plan	<input type="checkbox"/> Outside Funding/Partnership	<input type="checkbox"/> Replacement	<input type="checkbox"/> High	<input type="checkbox"/> Medium	<input type="checkbox"/> Low
<input type="checkbox"/> Health & Safety	<input type="checkbox"/> Upgrade Serviceability	<input type="checkbox"/> New/Expansion	<input type="checkbox"/> High	<input type="checkbox"/> Medium	<input type="checkbox"/> Low
Project Description					
This project includes compliance with Oregon Water Resources Department (OWRD) requirements for groundwater permit holders. The City is required to complete an update of their Water Management and Conservation Plan (WMCP) every 10 years.					
Ongoing Maintenance Description and Estimated Annual Cost					
Various components of plan will impact staff resources for repairing, leak detection programs, etc. It is not known if new plan will be more or less restrictive.					

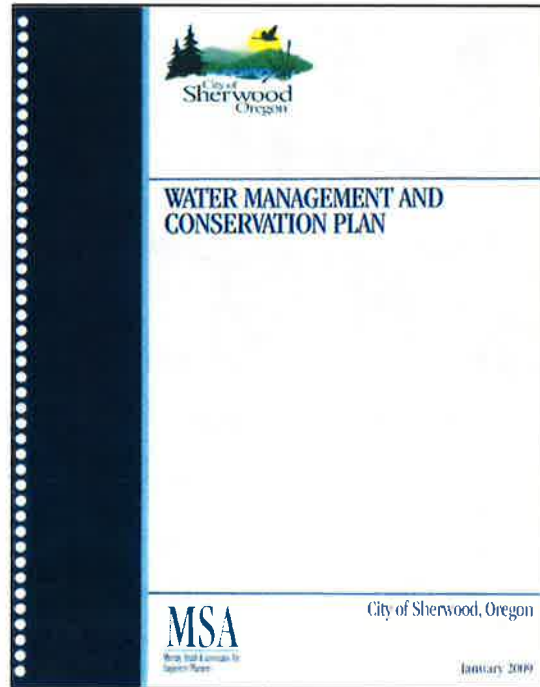

% of Project Budget Assigned to Funding Source					
Fiscal Year	Funding Amount	Funding Source	Funding Amount or %	Funding Source	Funding Amount or %
Previous	\$50,000	Water SDC	66%		
FY18-19	\$25,000	Water SDC	33%		
FY19-23					
Future					

CITY OF SHERWOOD CIP PROJECTS LISTING AND SCHEDULE

WATER LIFE SAFETY & SEISMIC UPGRADES

Department:	Public Works	MP Project #:	WTR-(X)
Category:	Planning	Navigator Job#	
Total Project Cost:	\$502,331		

Ranking Criteria Met		Project Type	Priority		
<input checked="" type="checkbox"/> Council Goals	<input checked="" type="checkbox"/> Regulatory Requirement	<input checked="" type="checkbox"/> Maintenance	<input checked="" type="checkbox"/> High	<input type="checkbox"/> Medium	<input type="checkbox"/> Low
<input checked="" type="checkbox"/> Master Plan	<input type="checkbox"/> Outside Funding/Partnership	<input type="checkbox"/> Replacement	<input type="checkbox"/> High	<input type="checkbox"/> Medium	<input type="checkbox"/> Low
<input checked="" type="checkbox"/> Health & Safety	<input type="checkbox"/> Upgrade Serviceability	<input type="checkbox"/> New/Expansion	<input type="checkbox"/> High	<input type="checkbox"/> Medium	<input type="checkbox"/> Low
Project Description					
This project includes updating the existing Water System Vulnerability Assessment within the next 10 years to identify any additional security measures or operational procedures which may be needed to protect water facilities.					
Ongoing Maintenance Description and Estimated Annual Cost					
Update of the Vulnerability Assessment could identify additional maintenance needs and recommend system improvements. Annual costs are unknown at this time and will be identified upon plan completion.					



% of Project Budget Assigned to Funding Source					
Fiscal Year	Funding Amount	Funding Source	Funding Amount or %	Funding Source	Funding Amount or %
Previous	\$82,000	Water SDC	16%		
FY18-19	\$213,018	Water SDC	42%		
FY19-23	\$207,313	Water SDC	41%		
Future					

**CITY OF SHERWOOD
 CIP PROJECTS LISTING AND SCHEDULE**

UPGRADE RESILIENCY PLAN

Department:	Public Works	MP Project #:	WTR-(X)
Category:	Planning	Navigator Job#	
Total Project Cost:	\$150,000		

Ranking Criteria Met		Project Type	Priority
<input checked="" type="checkbox"/> Council Goals	<input checked="" type="checkbox"/> Regulatory Requirement	<input checked="" type="checkbox"/> Maintenance	<input checked="" type="checkbox"/> High <input type="checkbox"/> Medium <input type="checkbox"/> Low
<input checked="" type="checkbox"/> Master Plan	<input type="checkbox"/> Outside Funding/Partnership	<input type="checkbox"/> Replacement	<input type="checkbox"/> High <input type="checkbox"/> Medium <input type="checkbox"/> Low
<input checked="" type="checkbox"/> Health & Safety	<input type="checkbox"/> Upgrade Serviceability	<input type="checkbox"/> New/Expansion	<input type="checkbox"/> High <input type="checkbox"/> Medium <input type="checkbox"/> Low

Project Description

This project includes addressing the need for a local water system resilience plan to achieve the seismic response and recovery goals for Willamette Valley water utilities presented in the Oregon Resilience Plan.

Ongoing Maintenance Description and Estimated Annual Cost

The Resiliency Plan would identify additional maintenance needs and recommend system improvements. Annual costs are unknown at this time and will be identified upon plan completion.

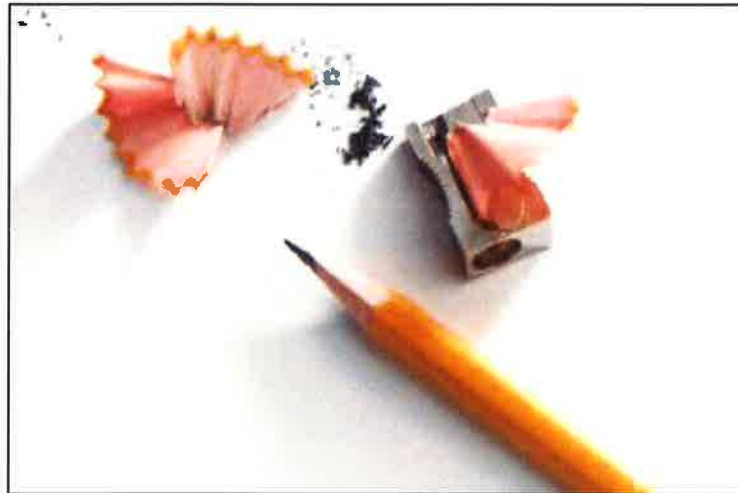

% of Project Budget Assigned to Funding Source					
Fiscal Year	Funding Amount	Funding Source	Funding Amount or %	Funding Source	Funding Amount or %
Previous					
FY18-19	\$182,201	Water Utility	65%	Water SDC	35%
FY19-23					
Future					

**CITY OF SHERWOOD
CIP PROJECTS LISTING AND SCHEDULE**

(INTENTIONAL BLANK PAGE)

CITY OF SHERWOOD
 CIP PROJECTS LISTING AND SCHEDULES

SHERWOOD DOG PARK – NORTH OF HWY 99W (DESIGN)

Department:	Public Works	MP Project #:	Parks #1
Category:	Capital Project- Parks	Navigator Job#	
Total Project Cost:	\$105,000		

Ranking Criteria Met		Project Type	Priority		
<input checked="" type="checkbox"/> Council Goals	<input type="checkbox"/> Regulatory Requirement	<input type="checkbox"/> Maintenance	<input type="checkbox"/> High	<input type="checkbox"/> Medium	<input type="checkbox"/> Low
<input type="checkbox"/> Master Plan	<input type="checkbox"/> Outside Funding/Partnership	<input type="checkbox"/> Replacement	<input type="checkbox"/> High	<input type="checkbox"/> Medium	<input type="checkbox"/> Low
<input type="checkbox"/> Health & Safety	<input type="checkbox"/> Upgrade Serviceability	<input checked="" type="checkbox"/> New/Expansion	<input checked="" type="checkbox"/> High	<input type="checkbox"/> Medium	<input type="checkbox"/> Low

Project Description

This project includes purchase of property, design and construction of a public dog park located north of Hwy 99W.

Ongoing Maintenance Description and Estimated Annual Cost

Public Works would have long-term maintenance of the new facility. Maintenance items would include regularly scheduled cleaning and video inspections for meeting CWS reporting requirements

% of Project Budget Assigned to Funding Source



Fiscal Year	Funding Amount	Funding Source	Funding Amount or %	Funding Source	Funding Amount or %
Previous	\$5,000				
FY18-19	\$100,000	Parks Imp SDC Fund	100%		
FY19-23					
Future					

**CITY OF SHERWOOD
 CIP PROJECTS LISTING AND SCHEDULES**

SHERWOOD SKATE PARK (DESIGN & CONSTRUCTION)

Department:	Engineering	MP Project #:	Parks #2
Category:	Capital Project- Parks	Navigator Job#	
Total Project Cost:	\$580,000		

Ranking Criteria Met		Project Type	Priority		
<input checked="" type="checkbox"/> Council Goals	<input type="checkbox"/> Regulatory Requirement	<input type="checkbox"/> Maintenance	<input type="checkbox"/> High	<input type="checkbox"/> Medium	<input type="checkbox"/> Low
<input type="checkbox"/> Master Plan	<input type="checkbox"/> Outside Funding/Partnership	<input type="checkbox"/> Replacement	<input type="checkbox"/> High	<input type="checkbox"/> Medium	<input type="checkbox"/> Low
<input type="checkbox"/> Health & Safety	<input type="checkbox"/> Upgrade Serviceability	<input checked="" type="checkbox"/> New/Expansion	<input checked="" type="checkbox"/> High	<input type="checkbox"/> Medium	<input type="checkbox"/> Low
Project Description					
This project includes design and construction of a skate park located at the City's recreation facility site at the corner of Sunset Boulevard and Hwy 99W. Project is being funded from Parks Improvement SDC funds. Construction anticipated to occur in the next fiscal year (FY 18/19).					
Ongoing Maintenance Description and Estimated Annual Cost					
Public Works would have long-term maintenance of the new facility. Maintenance items will include regularly scheduled cleaning and video inspection for meeting CWS reporting requirements.					



% of Project Budget Assigned to Funding Source					
Fiscal Year	Funding Amount	Funding Source	Funding Amount or %	Funding Source	Funding Amount or %
Previous	\$18,957	Parks Imp SDC Fund	100%		
FY18-19	\$561,043	Parks Imp SDC Fund	100%		
FY19-23					
Future					

CITY OF SHERWOOD
 CIP PROJECTS LISTING AND SCHEDULES

CANNERY SQUARE RESTROOM INSTALLATION

Department:	Public Works	MP Project #:	Parks #3
Category:	Capital Project- Parks	Navigator Job#	
Total Project Cost:	\$130,000		COMPLETED

Ranking Criteria Met		Project Type	Priority		
<input checked="" type="checkbox"/> Council Goals	<input type="checkbox"/> Regulatory Requirement	<input type="checkbox"/> Maintenance	<input type="checkbox"/> High	<input type="checkbox"/> Medium	<input type="checkbox"/> Low
<input type="checkbox"/> Master Plan	<input type="checkbox"/> Outside Funding/Partnership	<input type="checkbox"/> Replacement	<input type="checkbox"/> High	<input type="checkbox"/> Medium	<input type="checkbox"/> Low
<input checked="" type="checkbox"/> Health & Safety	<input type="checkbox"/> Upgrade Serviceability	<input checked="" type="checkbox"/> New/Expansion	<input checked="" type="checkbox"/> High	<input type="checkbox"/> Medium	<input type="checkbox"/> Low

Project Description

This project includes constructing permanent restroom facilities for the Cannery Square site. Anticipate using pre-fabricated restroom facility.

Ongoing Maintenance Description and Estimated Annual Cost

Public Works would have long-term maintenance of the new facility. Maintenance items would include daily/weekly cleaning of the facility to maintain health standards, and facility maintenance on a monthly basis to maintain facility integrity.



% of Project Budget Assigned to Funding Source

Fiscal Year	Funding Amount	Funding Source	Funding Amount or %	Funding Source	Funding Amount or %
Previous	\$130,000	Parks Imp SDC Fund	100%		
FY18-19					
FY19-23					
Future					

CITY OF SHERWOOD
 CIP PROJECTS LISTING AND SCHEDULES

WOODHAVEN PARK PHASE 2 CONSTRUCTION

Department:	Engineering	MP Project #:	Parks #4
Category:	Capital Project-Parks	Navigator Job#	
Total Project Cost:	\$799,142		COMPLETED

Ranking Criteria Met		Project Type	Priority		
<input checked="" type="checkbox"/> Council Goals	<input type="checkbox"/> Regulatory Requirement	<input type="checkbox"/> Maintenance	<input type="checkbox"/> High	<input type="checkbox"/> Medium	<input type="checkbox"/> Low
<input checked="" type="checkbox"/> Master Plan	<input type="checkbox"/> Outside Funding/Partnership	<input type="checkbox"/> Replacement	<input type="checkbox"/> High	<input type="checkbox"/> Medium	<input type="checkbox"/> Low
<input type="checkbox"/> Health & Safety	<input type="checkbox"/> Upgrade Serviceability	<input checked="" type="checkbox"/> New/Expansion	<input checked="" type="checkbox"/> High	<input type="checkbox"/> Medium	<input type="checkbox"/> Low
Project Description					
This project provides the construction for upgrades and expands the park facilities at the Woodhaven Park, located off Sunset Boulevard. Facilities include walking trail, parking lot, restroom facility, sports fields, playground equipment, and landscaping.					
Ongoing Maintenance Description and Estimated Annual Cost					
Public Works would have long-term maintenance of the new facility. Maintenance items will include landscaping care, facility care, and restroom maintenance.					



% of Project Budget Assigned to Funding Source					
Fiscal Year	Funding Amount	Funding Source	Funding Amount or %	Funding Source	Funding Amount or %
Previous	\$799,142	Parks Improvements SDC			
FY18-19					
FY19-23					
Future					

CITY OF SHERWOOD
 CIP PROJECTS LISTING AND SCHEDULES

SHERWOOD PARKS MASTER PLAN UPDATE

Department:	Engineering	MP Project #:	Parks #5
Category:	Capital Project-Parks	Navigator Job#	
Total Project Cost:	\$175,000		

Ranking Criteria Met		Project Type	Priority		
<input checked="" type="checkbox"/> Council Goals	<input type="checkbox"/> Regulatory Requirement	<input type="checkbox"/> Maintenance	<input type="checkbox"/> High	<input type="checkbox"/> Medium	<input type="checkbox"/> Low
<input checked="" type="checkbox"/> Master Plan	<input type="checkbox"/> Outside Funding/Partnership	<input type="checkbox"/> Replacement	<input type="checkbox"/> High	<input type="checkbox"/> Medium	<input type="checkbox"/> Low
<input type="checkbox"/> Health & Safety	<input type="checkbox"/> Upgrade Serviceability	<input checked="" type="checkbox"/> New/Expansion	<input checked="" type="checkbox"/> High	<input type="checkbox"/> Medium	<input type="checkbox"/> Low

Project Description

This project develops a Parks Master Plan. A Parks Master Plan is needed to define goals, projects, and budget information. Project would be paid for out of Parks SDC funds. Schedule for this project has not been established but would be considered to be a near-term project.

Ongoing Maintenance Description and Estimated Annual Cost

Public Works maintenance requirements created from the projects developed from the Master Plan would be defined as part of the Master Plan work effort.

% of Project Budget Assigned to Funding Source

Fiscal Year	Funding Amount	Funding Source	Funding Amount or %	Funding Source	Funding Amount or %
Previous					
FY18-19	\$175,000	Parks Imp SDC Funds	100%		
FY19-23					
Future					

CITY OF SHERWOOD
CIP PROJECTS LISTING AND SCHEDULES

(INTENTIONAL BLANK PAGE)

CITY OF SHERWOOD
 CIP PROJECTS LISTING AND SCHEDULES

DOWNTOWN PARKING LOT PAVING

Department:	URA	MP Project #:	URA-1
Category:	Capital Project-Infrastructure	Navigator Job#	
Total Project Cost:	\$185,010		COMPLETED

Ranking Criteria Met		Project Type	Priority		
<input checked="" type="checkbox"/> Council Goals	<input type="checkbox"/> Regulatory Requirement	<input type="checkbox"/> Maintenance	<input type="checkbox"/> High	<input type="checkbox"/> Medium	<input type="checkbox"/> Low
<input type="checkbox"/> Master Plan	<input type="checkbox"/> Outside Funding/Partnership	<input type="checkbox"/> Replacement	<input type="checkbox"/> High	<input type="checkbox"/> Medium	<input type="checkbox"/> Low
<input type="checkbox"/> Health & Safety	<input type="checkbox"/> Upgrade Serviceability	<input checked="" type="checkbox"/> New/Expansion	<input checked="" type="checkbox"/> High	<input type="checkbox"/> Medium	<input type="checkbox"/> Low
Project Description					
This project utilizes vacant City property located on 1 st Street between Pine and Oak Streets and constructs a public parking lot. Project will include land-use application.					
Ongoing Maintenance Description and Estimated Annual Cost					
Public Works would have long-term maintenance of the new facility. Maintenance items will include general maintenance of plantings and pavement surface and markings. Leaf pickup on an annual basis is also expected.					



% of Project Budget Assigned to Funding Source					
Fiscal Year	Funding Amount	Funding Source	Funding Amount or %	Funding Source	Funding Amount or %
Previous	\$ 396,040	URA Funds	100%		
FY18-19					
FY19-23					
Future					

**CITY OF SHERWOOD
 CIP PROJECTS LISTING AND SCHEDULES**

OLD TOWN SIDEWALK IMPROVEMENTS

Department:	URA	MP Project #:	URA-2
Category:	Capital Project-Infrastructure	Navigator Job#	
Total Project Cost:	\$200,000		

Ranking Criteria Met		Project Type	Priority		
<input checked="" type="checkbox"/> Council Goals	<input type="checkbox"/> Regulatory Requirement	<input type="checkbox"/> Maintenance	<input type="checkbox"/> High	<input type="checkbox"/> Medium	<input type="checkbox"/> Low
<input type="checkbox"/> Master Plan	<input type="checkbox"/> Outside Funding/Partnership	<input type="checkbox"/> Replacement	<input type="checkbox"/> High	<input type="checkbox"/> Medium	<input type="checkbox"/> Low
<input type="checkbox"/> Health & Safety	<input type="checkbox"/> Upgrade Serviceability	<input checked="" type="checkbox"/> New/Expansion	<input checked="" type="checkbox"/> High	<input type="checkbox"/> Medium	<input type="checkbox"/> Low
Project Description					
This project constructs sidewalks within Old Town limits where none exist currently.					
Ongoing Maintenance Description and Estimated Annual Cost					
Property owners would have maintenance responsibilities for installed sidewalks per City Code requirements. Sidewalks that show signs of failure will fall under the City's Sidewalk Program.					



% of Project Budget Assigned to Funding Source					
Fiscal Year	Funding Amount	Funding Source	Funding Amount or %	Funding Source	Funding Amount or %
Previous					
FY18-19					
FY19-23					
Future	\$200,000	URA Funds	100%		

**CITY OF SHERWOOD
 CIP PROJECTS LISTING AND SCHEDULES**

OLD TOWN ALLEY PAVEMENT IMPROVEMENTS

Department:	URA	MP Project #:	URA-3
Category:	Capital Project-Infrastructure	Navigator Job#	URA-3
Total Project Cost:	\$100,000		

Ranking Criteria Met		Project Type	Priority		
<input checked="" type="checkbox"/> Council Goals	<input type="checkbox"/> Regulatory Requirement	<input type="checkbox"/> Maintenance	<input type="checkbox"/> High	<input type="checkbox"/> Medium	<input type="checkbox"/> Low
<input type="checkbox"/> Master Plan	<input type="checkbox"/> Outside Funding/Partnership	<input type="checkbox"/> Replacement	<input type="checkbox"/> High	<input type="checkbox"/> Medium	<input type="checkbox"/> Low
<input type="checkbox"/> Health & Safety	<input type="checkbox"/> Upgrade Serviceability	<input checked="" type="checkbox"/> New/Expansion	<input checked="" type="checkbox"/> High	<input type="checkbox"/> Medium	<input type="checkbox"/> Low
Project Description					
This installs asphalt pavement within the public alleys within the Old Town limits. Project funding comes from URA capital funds. Any storm drainage issues would be resolved using stormwater SDC funds.					
Ongoing Maintenance Description and Estimated Annual Cost					
Public Works will be responsible for the long term maintenance of the asphalt pavement and any installed stormwater systems.					



% of Project Budget Assigned to Funding Source					
Fiscal Year	Funding Amount	Funding Source	Funding Amount or %	Funding Source	Funding Amount or %
Previous					
FY18-19					
FY19-23					
Future	\$100,000	URA Funds	100%		

CITY OF SHERWOOD
 CIP PROJECTS LISTING AND SCHEDULES

DOWNTOWN MONUMENT REMOVAL (CONSTRUCTION)

Department:	Engineering	MP Project #:	URA-4
Category:	Capital Project-Transportation	Navigator Job#	
Total Project Cost:	\$250,000		COMPLETED

Ranking Criteria Met		Project Type	Priority		
<input checked="" type="checkbox"/> Council Goals	<input type="checkbox"/> Regulatory Requirement	<input checked="" type="checkbox"/> Maintenance	<input checked="" type="checkbox"/> High	<input type="checkbox"/> Medium	<input type="checkbox"/> Low
<input type="checkbox"/> Master Plan	<input type="checkbox"/> Outside Funding/Partnership	<input type="checkbox"/> Replacement	<input type="checkbox"/> High	<input type="checkbox"/> Medium	<input type="checkbox"/> Low
<input checked="" type="checkbox"/> Health & Safety	<input type="checkbox"/> Upgrade Serviceability	<input type="checkbox"/> New/Expansion	<input type="checkbox"/> High	<input type="checkbox"/> Medium	<input type="checkbox"/> Low
Project Description					
This project includes removal of all the concrete pedestals at three intersections. Safety issues, citizen complaints and City Council directive warrant monument removal. Project removal plans and specifications occurred in previous FY15/16. Project not included in TSP or previous FY CIP listing.					
Ongoing Maintenance Description and Estimated Annual Cost					
Removal of the monuments will eliminate the need for maintenance.					



% of Project Budget Assigned to Funding Source					
Fiscal Year	Funding Amount	Funding Source	Funding Amount or %	Funding Source	Funding Amount or %
Previous	\$250,000	URA Funds	100%		
FY 18-19					
FY 19-23					
Future					

**CITY OF SHERWOOD
 CIP PROJECTS LISTING AND SCHEDULES**

SHERWOOD BOULEVARD PROPERTY SANITARY SEWER EXTENSION

Department:	URA	MP Project #:	URA-5
Category:	Capital Project - Infrastructure	Navigator Job#	
Total Project Cost:	\$175,000		

Ranking Criteria Met		Project Type	Priority		
<input checked="" type="checkbox"/> Council Goals	<input type="checkbox"/> Regulatory Requirement	<input type="checkbox"/> Maintenance	<input type="checkbox"/> High	<input type="checkbox"/> Medium	<input type="checkbox"/> Low
<input type="checkbox"/> Master Plan	<input type="checkbox"/> Outside Funding/Partnership	<input type="checkbox"/> Replacement	<input type="checkbox"/> High	<input type="checkbox"/> Medium	<input type="checkbox"/> Low
<input type="checkbox"/> Health & Safety	<input type="checkbox"/> Upgrade Serviceability	<input checked="" type="checkbox"/> New/Expansion	<input type="checkbox"/> High	<input checked="" type="checkbox"/> Medium	<input type="checkbox"/> Low
Project Description					
This project includes constructing approximately 500 lf of 8-inch public sanitary sewer line, extending from the existing sanitary trunk line within the vegetated corridor southwest of the site, up to the southern property boundary. The project is funded from URA maintenance funds.					
Ongoing Maintenance Description and Estimated Annual Cost					
Public Works will be responsible for the long-term maintenance of the system, including regularly scheduled cleaning and video inspection to meet CWS reporting requirements.					



% of Project Budget Assigned to Funding Source						
Fiscal Year	Funding Amount		Funding Source	Funding Amount or %	Funding Source	Funding Amount or %
Previous						
FY 18-19						
FY 19-23	\$175,000		URA Funds	100%		
Future						

CITY OF SHERWOOD
CIP PROJECTS LISTING AND SCHEDULES

(INTENTIONAL BLANK PAGE)